THE WEATHER
Forecast for Portsmouth and Vicinity—Fair Monday; Tuesday, increasing cloudiness, warmer; gentle northeasterly breezes.

THE PORTSMOUTH HERALD

SUN AND TIDE
Sun Rises.....5.19
Sun Sets.....6.15
Length of Day.....12.56
High Tide 7.22 am, 7.54 pm
Moon Sets.....3.18 am

VOL. XXIX, NO. 165. PORTSMOUTH, N. H., MONDAY, APRIL 6, 1914. Portsmouth Daily Republican Merged with THE HERALD, July 1, 1902. PRICE TWO CENTS.

PRIZES ARE AWARDED

The Judges Make Announcement in Portsmouth's First Window Display Contest.--Merchants Report an Excellent Trade

The incentive offered by the Portsmouth Board of Trade to local merchants to decorate their windows on Saturday for the opening of the Spring season had a far reaching effect and it is doubtful if ever the store windows of Portsmouth looked better than on Saturday. In a great many cases the decorating was done by young men connected with the several establishments and they displayed most excellent taste in their blending of colors and arrangement of saleable articles. That the window displays are a good drawing card was conclusively shown by the large number of persons that were to be seen on the streets of the business sections of the city inspecting the various displays. They did not confine themselves to merely looking at the goods, but made liberal purchases and all of our merchants report a good business. The patronage of the electric roads leading into the city was heavy showing that the people of the surrounding towns were interested in window displays as well as in our people.

A prominent merchant speaking of Saturday's business today, said that now that the local merchants had seen what a good window display could do as a trade puller", they should keep the good work up and show the people of Portsmouth and vicinity what can be done in the line of window dressing.

On all sides are heard the most favorable words of praise for the window displays at the present time and it is doubtful if there is another city of our size that can make a more creditable showing in this line. The windows are doubly attractive from the way that the goods are displayed as well as on account of the quality of the articles displayed.

It is a well known fact that the merchants of Portsmouth carry a line of goods that are not usually to be found outside of the big cities.

The committee of judges made their report to President F. M. Sise and Secretary Edward Seybolt of the Board of Trade this morning and it is as follows:

Portsmouth Board of Trade, Portsmouth, N. H.

We, the committee designated by you to award three prizes for the best window displays on this date, by merchants in this city, and understanding that the fundamental guide in reaching our decision must be the "selling stimulus" of the display rather than the artistic beauty of color schemes of grouping of attractive fabrics, do make the folowing awards:

First prize, Arthur B. Duncan; second prize, D. F. Borthwick; third prize, Pryor-Davis Co.

In addition to the list of displays published in Saturday's Herald, the following merchants had attractive windows:

F. W. Peabody & Co.

The large show window of this enterprising firm contained an upright piano, as well as the latest styles in talking machines. It was tastefully decorated with purple and white crepe paper and wisteria blossoms. The work was done by John J. Hassett and reflected much credit on his ability as a decorator.

Pryor-Davis Company

The windows of the well known hardware firme of Pryor-Davis Company on Market street contain a varied assortment of staple hardware, brushes and other articles carried by hardware dealers. The articles were well arranged and this firm was awarded the third prize.

The Tilton Drug Store

The Tilton Drug Company presented a novelty, the display of "Easter Greeting" balloons of various colors, which were kept floating in the air by an electric fan. This was an unusually attractive window. The display of choice candies and also new things for the Spring housekeeper is very good.

Amon O. Benfield

Amon O. Benfield has a choice assortment of canned goods, making a very attractive window display.

Raphael Costello Company

Raphael Costello and the real Easter display—that of the little chicks in their comfortable brooders.

D. H. McIntosh

The D. H. McIntosh Furniture Company has a very attractive display of household articles in their window and their exhibit was highly

(Continued on Page Four)

PLAYERS IN ROLE OF ACTORS

Members of High School Football Team to Present Play.

The members of the Portsmouth high school football squad of last year are planning to present on April 24, the three act comedy, "Sandy, the Half-Back" George A. McPheters of New Hampshire College who coached the team is directing the rehearsals. It is to be given in the Assembly hall and the proceeds go to the Athletic Association.

The cast includes Benjamin T. Muggridge, Earl H. Bruce, Lemuel Pope, 3d, Louis Dreller, George C. Hutchins Charles D. Brackett, Dewey Graham, John J. Hassett, Charles Gray, Walter Mulholland, Arthur Davis, Ralph Campbell, Edward Ewen, Alfred Richardson, Joseph Slosberg, Lawrence Currier, Frank Peterson. Two of the parts, those played by Bruce and Gray are feminine roles.

GOOD IMPROVEMENT.

Will Help Traffic at the Corner of Congress and Vaughan Streets.

The improvement being made at the corner of Vaughan and Congress streets by the department of public works will greatly relieve the conditions there, especially as to automobile traffic.

The sidewalks on both sides will be cut away to widen the highway six feet or more and the stone post and electric light pole on the corner, near the store of F. W. Lydston & Co., will be taken out. The light will be placed on an arm from a pole across the street near the Carll stables.

NEW BATTERIES.

Storage System of Fire Alarm Being Installed.

Inspector Ballard is renewing the storage battery system of the fire alarm. One hundred and seventy-three new cells will be installed, part of which were connected today. This is the first time the batteries have been renewed in thirteen years.

NEW SCHOOL HOUSE MAY BE LOCATED ON MIDDLE STREET

There is a possibility that the proposed new school house will be located on Middle street. There is one thing that is settled in the minds of the school board and that is that it will be in a location with plenty of land. Portsmouth has all the school houses it cares for in cramped quarters.

The school board meets on Tuesday evening.

CITIZENS ARE RESPONDING

"Clean and Paint Up" Campaign Is Now On in Earnest.

The way Portsmouth has responded to The Herald's "Clean and Paint-Up" campaign is remarkable. A local painter informed The Herald this morning that he had thirty-six jobs ahead of him.

Portsmouth can be made the most attractive city in the country, and in the work of cleaning up we should not forget the back yards. A few old fences should be taken down and others painted. Lets make the "Old City by the Sea" the most beautiful in America. Join The Herald's clean-up campaign and do your part and it will come back to you two fold.

Improve the business section. Why not see if some of the old eye-sores cannot be removed. Loyal sons and citizens will do their part to help in this Spring cleaning. We are having our Spring opening and with it goes the "clean-up.

DANGEROUS PIECE OF HIGHWAY

Noble's Island Road Should be Repaired

If the city is unable to put the road across Noble's Island in a safe condition, perhaps the state can be interested. There is certainly nothing in any city or town that can compare with that bit of highway. It should be put in at least safe condition for travel. A few loads of gravel and crushed stone would help a great deal.

A big heavy motor truck to handle the material for road building would pay for itself in one season.

OBITUARY

Nathaniel D. Lindsey

Nathaniel D. Lindsey died on Sunday at the home of his son Captain Fred Lindsey on Court street. He was born in North Haven, Me., January 1, 1838. He is survived by four daughters, two sons, also three sisters. The body will be taken to Owls Head, Me., for burial.

CLOSED CAR MAKES TIME

The Studebaker "35" Sedan, in which J. W. Carlon is making a trans-continental trip, starting from Los Angeles is already at Kansas City and, with virtually all the rough road of his trip behind, is charging on New York. This is the first closed car in which a run has ever been attempted. With passengers and baggage on board, the outfit weighs 4,400 pounds.

SUPERVISORS FOR APRIL

Miss Magdalene Dondero and Miss Susan J. Wentworth are the supervisors for the month of April for the District Nursing Association.

THE LAST DAY OF THE CONFERENCE

Resolutions Passed Commending Secretary Daniels for Prohibiting the Use of Liquor in the Navy.--Appointments are Announced

The New Hampshire Methodist Conference, which has been in session with the First Methodist Church for the past week, came to a close this morning. At the opening of the morning session Rev. Dr. Randall of Chicago conducted the devotional service, as heretofore informal in nature, with question and answer dealing with the great theme of conversion and methods that help in winning decisions. Dr. Blake offered prayer.

At 9 o'clock Bishop Hamilton took the chair. Interest in the appointments had in the meanwhile attracted a large audience. The minutes of the preceding two reunions were read and approved.

The following have died: J. H. Knott; H. E. Allen, Claudius Byrne, R. Danforth, D. E. Miller. A. H. Reed has withdrawn.

On motion of W. A. Loyne a collection for the janitor was taken amounting to $25.08.

The Bishop was requested to appoint Elwin Hitchcock field agent of the Preachers' Aid Society.

E. C. Strout was appointed treasurer of the fund and the pastors were urged to see that one per cent and two per cent referred to would be paid quarterly.

Secretary A. L. Smith read a communication from the superintendent of the Anti-Saloon League, and H. J. Foote was elected to the Board.

G. H. Thomas referred to the action reported in the morning paper of Secretary of the Navy Daniels prohibiting the use of liquor in the navy. A resolution of appreciation was expressed and a note will be sent to Secretary Daniels. This was enthusiastically adopted.

Dr. Blake read a resolution in reference to the Attleboro Sanitarium.

Rev. Roger S. Guptill goes to Africa soon, as a missionary.

G. H. Thomas read the report of the committee on resolutions, the first part referring to the hospitality displayed in this city during their sojourn here, and the second to the services of the bishop. Both parts were unanimously passed by a standing vote and as a further mark of appreciation of the bishop to return to this conference in 1915 provided he is in this country. The bishop fittingly responded.

Special mention was made of the fact that this year Roscoe Sanderson completes 50 years of uninterrupted service in the conference. A resolution of congratulation was passed.

Adolphus Linfield was appointed by the Bishop to preach the missionary sermon next year. T. C. Radoslavoff alternate.

Chancellor Hamilton of the American University, who had just entered, was introduced and addressed the audience.

Dr. Buell of Boston University School of Theology, was introduced and addressed the conference.

The minutes were then read.

It was voted to hold the next conference in Rochester, N. H., in 1915, the date to be announced later.

Assignment of Pastors.

Bishop Hamilton then announced the following appointment of pastors for the ensuing year:

CONCORD DISTRICT.

T. E. Cramer, District Superintendent.
Alexandria—G. J. Buckley.
Bethlehem—Guy Roberts.
Bow—To be supplied.
Bristol—D. B. Dow.
Centre Sandwich—E. S. Coller.
Chichester—S. B. Enman.
Colebrook—J. T. Hooper.
Concord, Baker Memorial, and Bow Mills—F. W. Taylor.
Concord, First Church—H. B. Williams.
East Colebrook and East Columbia—Supplied by A. P. Reynolds.
East Haverhill and Benton—A. H. Drury.
Franklin—I. C. Brown.
Gilford—To be supplied.
Groveton—Supplied by L. E. Alexander.
Haverhill—Robert Fuller.
Jefferson—T. C. Radoslavoff.
Laconia, First Church—A. M. Shattuck.
Laconia, Trinity—C. W. Frye.
Lancaster and Grange—G. N. Dorr.
Landaff and Swiftwater—Supplied by J. L. Wesley.
Lincoln—Adolphus Linfield.
Lisbon—C. L. Corliss.
Littleton—J. Kirkwood Craig and E. C. Langford.
Lyman—To be supplied.
Milan and Dummer—Supplied by Mark Tisdale.
Moultonboro—C. L. Carter.
Monroe and North Monroe—D. E. Burns.
North Haverhill—A. M. Markey.
Penacook—C. H. Farnsworth.
Piermont—W. H. Upham.
Pittsburg—Supplied by J. F. Gilo.
Plymouth and Ashland—A. L. Smith.
Rumney—S. G. Sutor.
South Columbia—Supplied by F. W. Smith.
Stark and Crystal—To be supplied.
Stratford—R. S. Barker.
Suncook—H. J. Foote.
Tilton—E. A. Durham.
Warren—W. A. Loyne.
Weirs—A. L. Nutter.
West Milan—To be supplied.
West Thornton and Ellsworth—To be supplied.
Whitefield—William Thompson.
Woodsville—J. R. Dinsmore.

DOVER DISTRICT.

Raymond H. Huse, District Superintendent.
Amesbury, Mass.—C. M. Tibbetts.
Auburn and Chester—J. W. Presby.
Dover—G. J. Morse.
Dracut—To be supplied.
East Kingston—Edred May.
East and North Rochester—E. J. Canfield.
Epping—L. D. Bragg.
Exeter—H. F. Quimby.
Fremont—Supplied by W. W. Strite.
Greenland—Supplied by F. G. Boroff.
Hampton and Smithtown—C. E. Clough.
Haverhill, Mass.—C. C. Garland.
Kingston—J. N. Bradford.
Lawrence, Central Church—E. S. Tasker.
Lawrence—French Church—Louis R. Bouchard.
Lawrence—St. Mark's—W. A. Hudson.
Lawrence—St. Paul's—E. E. Reynolds.
Merrimacport—R. E. Miller.
Methuen, Mass.—R. E. Thompson.
Oaklands—W. J. Wilkins.
Million Mills—J. H. Vincent.
Moultonville and Gossipee Mt.—David Peel.
Newfields—D. W. Downs.
Newmarket—William Ramsden.
North Wakefield and East Wolfeboro—To be supplied.
Portsmouth—L. L. Gaither.
Raymond and East Candia—W. M. Forgrave.
Rochester—Joseph Simpson.
Salisbury, Parish, Mass.—Roscoe Sanderson.
Sanbornville and Brookfield—A. E. Draper.
Somersworth—D. C. Babcock.
South Tamworth—Noble Fisk.
Tuftonboro and North Wolfeboro—To be supplied.
West and East Hampstead and Sandown—John D. Leach.

MANCHESTER DISTRICT.

Robert I. Wilcott, District Superintendent.
Antrim—G. B. Van Buskirk.

(Continued on Page Five.)

D. H. McINTOSH

The Always Busy Store, where economy is King

This handsome Reed Carriage upholstered in best English Corduroy, full cushioned, was $30; now $22.50.

This Folding Go-Cart of good quality, for this week, $4.98.

We do upholstering work in all its branches.

Large line of Wall Papers.

H. D. McINTOSH, COR. FLEET & CONGRESS STS.

Spring Opening

With Exclusive Styles in Women's, Misses, and Children's Spring and Summer Apparel

DAINTY WAISTS—Low and High Neck, Elbow and Long Sleeves in the new crepe and fancy weaves, as well as fine lawns and batistes. Prices $1.00, $1.50, $1.98 and $2.98.

CREPE DE CHINE and WASH SILK WAISTS—$2.98 to $5.00 each.

SPRING RIBBONS—Ribbons of Foreign and Domestic Weaves in Plain and Novel Effects, suitable for millinery, dress garniture, sashes, bodices and kindred uses. Prices 25c to $3.25 per yard.

EASTER NECKWEAR—Lace and Embroidered Organdy Collars in various dainty patterns and every one of this season's designing. Prices from 25c to $5.00 each.

NEW KID GLOVES—A necessary item. The prettiest costumes incomplete without them. In our department are the Gloves, correct in style, best in make, perfect in fit and an assortment of new Easter colorings. Prices from $1.00 to $3.50 per pair.

EASTER GREETING AND POSTCARDS—Garlands and Decorative Papers, Chicks, Ducks, Bunnies, and Easter Eggs for the little ones to be found in our Annex.

GEO. B. FRENCH COMPANY

YOUR EASTER NEEDS CAN BE FILLED HERE

New Suits for Misses and Women $15.00 to $25.00.

New Spring Coats for Misses and Women $7.00 up.

R & G, Nemo and La-Grecque Corsets $1.00 to $5.00.

Kid Gloves, White, Tan, Black, $1.00 and $1.50.

New Neckwear, all the new styles, 25c and 50c.

Lace Camisole $1.00, $1.25 and $1.50.

Boudoir Caps 25c, 50c and 75c.

L. E. Staples, Market St.

THREE KILLED IN WRECK WHEN BRIDGE GOES

Thirty-Five Others Are Hurt When Train Drops Into Wabash River.

Attica, Ind., April 5—Three persons were killed and about 35 others injured, some of them seriously, when the Wabash passenger train, No 4, known as the Continental Limited, was wrecked when the bridge over the Wabash river, just west of here gave way today. The engine, a baggage car and the day coach dropped into the water.

When the cars left the bridge today the crowded day coach fell with the rear end out of the water and though the majority of the injured were in this car, none of them were killed. The car hardly had settled in the water before the work of rescuing the passengers was commenced and a few minutes later all had been taken out. They were taken to a hospital at Lafayette on a special train.

J. L. Miller, Peru, Ind., fireman, scalded.

Timothy Howe, Peru, Ind., engineer crushed beneath engine.

Harry Thomas, Huntington, Ind. baggageman, crushed by trunks.

The railroad bridge over the Wabash was weakened early today when a freight train was wrecked upon the structure.

The Continental Limited was stopped on the west side of the bridge and a switch engine was sent across to determine whether the structure would hold the fast passenger train. Railroad officials believed it safe and the Limited was ordered to proceed.

The train crept out on the bridge slowly and when about one hundred feet out upon the structure, the bridge gave way beneath the weight of the train. The engineer was caught under his engine and crushed to death.

The fireman who jumped was scalded to death, and when the front end of the baggage car was toppled forward, Thomas was crushed beneath an avalanche of trunks.

MEMORIAL SERVICE

A special memorial service will be held at the Salvation Army Hall tonight for the late Mrs. Sykes who was formerly a resident of Kittery, and who labored in the ranks of the S. A. for a number of years.

Envoy Sykes will be present at the service, which commences at 8 o'clock. The public is invited.

BACK FROM WASHINGTON

The party of high school students, who made the vacation trip to Washington arrived home on Sunday, much pleased with their trip.

Dyspepsia?

No need for it. Put new, vigorous life and power into your tired digestive organs, with

The Perfect Tonic

ASK ANY DRUGGIST

Send for Descriptive Booklet
KING'S PUREMALT DEPARTMENT
36-38 Hawley St. Boston

The critical owner will find our

STORAGE SERVICE

the very best in every respect—courteous attention given to all his needs, his car always under watchful care and a strict enforcement of discipline eliminating any danger of the car being illegitimately used.

Our Washing and Polishing service is the acme of perfection—try it. Reasonable rates.

SINCLAIR GARAGE
ARTHUR W. HORTON, Mgr.
Tel. 282-3.

LET BIRD SING ALONE

WORSHIPERS AT EVENING SERVICE YIELDED TO ROBIN.

Feathered Songsters' Fondness for Frequenting Interiors of Holy Edifice Well Known, But in This Case He Rendered a Solo.

I have often speculated on the fondness shown by robins for the interiors of churches, writes E. Temple Thurston in his book, "The Open Window." Scarcely one of the books by the various authorities I have consulted ever mentions the fact. Rev. C. A. Johns alludes to it and with all that he says in a brief reference to the subject, I am in complete agreement. It is undoubtedly for the sake of company that they frequent our places of worship, for I have seldom heard of a robin building its nest inside a church, and it is nearly always at the hour of service they are to be seen there.

The other evening the one that has attached himself to our church flew in through an open window in the chancel and, seating himself upon a pinnacle of the old choir screen, sang with us the Nunc Dimittis. All heads, I know, were raised from their books, all eyes were turned upon him as he sat there, his throat swelling, his beak wide open as he poured out his glorious notes. Everyone must have heard them above the organ, even above the voices in the choir, so shrill and sweet they were.

"Lord, now lettest thou thy servant depart in peace, according to thy word; for mine eyes have seen thy salvation, which thou hast prepared before the face of all people."

It is my habit, well as I know the words of morning and evening prayer, never to look about me, lest my attention might stray. But on this occasion I could not refrain from watching this little creature or from listening to every note that he uttered. And as I listened I suppose I must have stopped in my singing, the better to hear him perhaps; perhaps because my voice, never at any time too tuneful, was disturbing in my ears to the beauty of his song. Whatever it was, I became silent and then was slowly made aware that everyone else had ceased from singing, too. So intent was my mind upon the robin I was not fully conscious of it until the last voice had stopped and, to the soft notes of the organ that bird was singing alone.

It was only for a moment or so and the chant was finished. As though suddenly we had all come to our senses we joined again in singing Amen and, with the cessation of the music the robin flew up into the rafters and was hidden from sight.

Tree.

A tree is a stick made of various kinds of wood, that rises from the ground, sometimes to a great height and is covered in summer with leaves and insects, and if it bears fruit, with small boys.

Trees are used to hold up hammocks, and may cause much damage when these hammocks are occupied by pretty girls. Trees, like dogs, are known by their barks.

Trees are tall, short, thick and thin and sometimes nude. In cold weather nude trees stand around and invite immorality. Spring, the only modest thing left, comes along once a year and covers them up. Then autumn tells them what is going to happen to them a little later, which makes them all blush.

Trees are very polite. They spend their time in nodding to one another. Even if a big storm comes along they all bow to it. Yet some of them—such as the wild cherry, the green apple and the peach—cause much needless pain.—Life.

Are You Left-Handed?

Why don't you make more use of your left hand?

It has been estimated that 97 per cent. of the English-speaking people are right-handed when they grow up. Seventeen out of every hundred are born right-handed, but the remaining 83 are born without any inclination to use one hand more than the other, and, therefore, become right-handed owing to influences brought to bear on them during their childhood days.

It is impossible to calculate how much men lose by neglecting their left hands. Formerly—in primitive times, that is to say—everyone was ambidextrous, and the sooner people become ambidextrous again the better.

In Japan, for many years, soldiers and schoolboys have been taught to use both hands. And this wise example is now being followed in Germany.

Journeying in Space.

Our world's journey in space is a long one, if we are to accept the conclusions of Dr. Turner of the university observatory of Oxford and Prof. H. O. Plummer, royal astronomer of Ireland. Recent astronomical work suggests that the sun and its planets form a single unit in a vast system, the stars in which, though separated by enormous distances, have a common center of gravity, and in response to gravitation all move in unison like a stupendous machine. The paths of these stars, instead of being nearly circular, like those of the planets around the sun, are much like the oscillations of a pendulum. The calculations show that on his elongated course our sun must travel 400,000,000 years before completing a revolution, and that it passed near the center less than a million—perhaps not more than 300,000—years ago, and is now on the outward stretch.

For best Results try a Want Ad.

The Man Who Created Third Real Major Baseball League

James A. Gilmore, president of the new Federal league, has created a new sensation by actually putting a major league in the field with the requisite number of clubs. The investment of Gilmore and his associates is estimated to amount to $3,000,000. The league schedule has been made up. The opening games will be played April 13.

ABOLISHES WINE MESS

Secretary Daniels Issues Sweeping Order in Regard to Use of Liquor in the Navy.

Washington, April 5—There will be a sensation among the commissioned personnel of the United States navy service when it becomes known that the use of any intoxicating liquors on vessels of the American navy is to be prohibited. The order of prohibition has been signed by Secretary Daniels and will become effective on July 1. It applies also to navy yards and naval stations which means that officers on duty and living at these places will be forbidden to offer the inevitable cocktail or a bottle of beer to guests at their houses.

Secretary Daniels's new order which is in the form of an amendment to the navy regulations, wipes out the wine mess on war vessels. The wine mess is the system by which an officer may obtain wine, beer or non-spiritous liquor from the wine steward. On some ships, then purchase of a bottle of beer for example is entered in a book and charged against the officer, but the general practice is to sign checks such as are used in most clubs, these being returned to the officer when he pays his wine mess bill at the end of the month. Under Secretary Daniels's new regulation the wine mess will be operative hereafter only for obtaining cigars and cigarettes.

The use or introducing of whiskey or other spirituous liquors on naval vessels has been prohibited for many years. The wine mess is an institution recognized in the naval regulations. It applies only to commissioned and warrant officers. Some years ago the navy department left it optional with commanding officers of war vessels to permit enlisted men to purchase beer from the canteen, but in the few cases where the option was exercised in the petition of bluejackets and marines the practice was soon abandoned, mainly at the instance of the enlisted men themselves.

In his comment on the order abolishing the use of non-spirituous intoxicating beverages by officers, Secretary Daniels contends that it is no incongruity to permit officers to have such liquors while they are forbidden to the enlisten men.

The new order is simply an amendment to the navy regulations and goes forth as an executive command having the approval of President Wilson as commander-in-chief of the military and naval forces of the United States. The amendment text follows:

"The use or introduction for drinking purposes of alcholic liquors on board any naval vessels or within any navy yard or station, is strictly prohibited, and commanding officers will be held strictly responsible for the enforcement of this order.

Needed Time for Sorrow.

Dear little Gracie had refused to "mind" and, her mother being absent, an elderly relative was called to the nursery to remonstrate and if necessary discipline the small sinner.

"What is the matter, dear?" she asked gently. "Why did they have to send for me?"

"I wouldn't get undressed," was the honest answer.

"But don't you know that was naughty, dear? You're sorry now, aren't you?"

"No, I'm not sorry yet," the child flashed back instanter. "It takes a long time to be sorry—I don't 'spect I'll be sorry before tomorrow morning. But I know I was naughty, so you can let me go to bed!"

Legend About Tea.

Tea drinkers should remember the legendary origin of the tea plant," says a writer. "Daruma, a Buddhist priest, son of a king, retired to Lo Yang in order to pass five years in prayer and meditation. Like St. Anthony he was tempted, and eventually he fell asleep during his long hours of meditation. On awakening he cut off his offending eyelids that his eyes might never close again, and flung them on the ground, when they were immediately transformed into the first tea plant. It was for this reason believed that tea was a beverage sent from heaven to repel slumber and enable good Buddhist priests to keep their vigils."

Initial Correspondence Cards.

Buy some of the best heavy water color paper, and cut it into the desired size; then select a pretty initial. With a small piece of carbon transfer the initials on to the center or corner of the card, gild the initials carefully, and the result will be a plain, elegant card. The cost of one card is less than one cent, while the time spent in its making is about three minutes. If you wish to outline the initials with pen and ink after gilding it, it will add to the beauty of the card.

After the Bad Fit.

Alfred was having one of his bad days, and upon coming to the table began to cry. He was sent to the kitchen to wait until the family had finished.

Several minutes afterward, when the incident was forgotten by all but small Alfred, the kitchen door opened softly and a small red head and a pair of dancing eyes, but a very serious little face, was thrust into the dining room, while a very pathetic little voice said: "Anybody here call Alfred?"—Woman's Home Companion

Modern Methods.

"I believe I'll give that poor stray cat a piece of meat."

"What, and pauperize the cat! Always help the poor to help themseves. Scatter some crumbs on the sidewalk. They may attract a bird for the cat to grab."

Read the Want Ads.

COAT MODELS LOVELY

MOST ATTRACTIVE, PERHAPS, OF SEASON'S GARMENTS.

All Sorts of Designs Are Offered, and All Are Worth Attention—Velvet One of the Most Popular of Materials.

No fashion theme is more interesting this season than that of coats. At every turn one is confronted with new and attractive models. There are luxurious evening coats, artistically simple, or gorgeous, rich and elaborate designs, and each day brings to view new models. But whether fashioned from velvet, satin or cloth, the really successful coats are exceedingly lovely.

Much velvet is used for evening coats, and for afternoon and visiting wear as well, and for practical purpose monotones are preferred. Sometimes fur supplies a contrasting note—the soft brown of sable, mink, skunk or martin; the white of ermine or fox; the silver gray of chinchilla fur. And a few evening wraps show touches of gleaming gold, silver or copper hued lace. A dark copper color velvet coat trimmed with a broad band of heavy metallic lace in copper tones and with dark brown fur that is almost black was one of the best French models seen this season. There is an exquisite shade of rose with a silvery tone, which is a favorite with the Parisian coatmakers and is lovely in velvet, satin, crepe or cloth.

Black relieves this rose shade with excellent effect, and it is good too, with gray. It has been successfully

Tweed, With French Rat Collar and Cuffs.

combined also with embroideries in shaded violet and purples. Such a scheme, however, demands unerring color sense.

Attractive coat models of the plainer class are made up of striped velveteen with collar and cuffs of plain velvet and there are also good looking practical coats fashioned from wool velours in plain colors. An example, shown in one of the small sketches is in red brown wool velour and has satin collar and cuffs. It is trimmed down the front with passementerie motifs. The sleeves are on the raglan lines and have a draped fullness at the lower part.

Top coats of dark blue rough serge are extremely modish and are best when relieved only by black revers and cuffs. The vivid colors introduced upon some models cheapen their appearance, save when they are intended for very youthful wearers. A good looking coat in seven-eighths length, of rough dark blue diagonal weave, has a shawl collar, cuffs and buttons of black ottoman silk. Another coat, on Russian smock lines, without belt, is braided around the edge. Instead of buttons it is fastened with tied cords of flat loose woven braid run through big embroidered eyelets.

For rough wear, traveling, motoring, etc., cheviots are first choice, and herringbone effects in monotone, or two-tone effects are considered smarter than more aggressive patterns, although plenty of the latter are shown among the ready made models.

The motor coats this season are more shapely and less bizarre than those of earlier years.

MARY DEAN.

Keep the White Net Waists.

Even for autumn women are wearing white net waists with frills down the front.

Read the Want Ads.

This is the Victrola XVI, $200

Music with your meals

With a Victrola you can have music with your meals at home just as you can in the big hotels and restaurants.

And you can have better and more varied music, unless they too use a Victor-Victrola, as many of them do.

Music helps along the meal as well as conversation, and when you have company it makes everything so much more enjoyable.

Come in and get acquainted with the Victor and Victrola ($10 to $300). We'll gladly play any music you wish to hear, and explain our easy payment plan.

FRED W. PEABODY,
Jos. M. Hassett, Mgr.
Open evenings. Tel. Con.

JUST A MINUTE PLEASE

We want just a minute of your time so we can tell you that Easter comes this year on April 12th. We also want you to realize that the present time is not too early to see about the matter of selecting your Easter Suit. We are very proud of the beautiful cloths we have to offer. Our stock of Foreign Goods are especially good this season. Step in at your earliest convenient moment and look them over.

CHARLES J. WOOD
MAKER OF CLOTHES OF TO-DAY

BASE BALL GOODS

A Complete Line of the Spalding Goods Just Arrived—Base Balls, Bats, Mitts, Gloves

SEE OUR WINDOW DISPLAY

A. P. Wendell & Co.

Market Square Phones: 850, 851.

Now Is the Time!

To Bring in the Schedule for that New Bungalow to

McKenney-Littlefield Lumber Co.

328 Market Street Portsmouth, N. H.
Best Stock at the Lowest Prices. Prompt Delivery.

GOOD COAL IS PRECIOUS and it is made valuable, because there is very little good coal sold. Ours is as precious as diamonds because it is clean, and free from all slate. In order to have.

A COMFORTABLE SITTING ROOM this winter you should fire with our coal.

There is more heat and less cinders in a ton of our coal, than you will find in any other kind. Place your order now.

THE CONSOLIDATION COAL CO.

DON'T BE A READY MADE MAN. Have your Spring Suit made to your measurement by tailors who know how. Our goods just arrived. Come in and look them over. The finest ever shown in the city. Now is the time to place your order for Easter Suit or Overcoat. Prices from $16.00 to $54.00.

SANDFORD & GROSSMAN
"WANT TO SEE YOU"
Up Stairs 19 DANIEL ST. Open Evenings

SCOOP THE CUB REPORTER

It Looks Like The Stuff Is All Off

BY HOF

ARCTIC BLIZZARD HAD A BIG DEATH TOLL

St. Johns, April 5.—The steam sealer Bellaventure steamed slowly up the harbor late Saturday with sixty-nine bodies of the dead and fifty crippled survivors of the disaster that overtook the crew of the sealer New Foundland on the ice floes near Belle Isle, slain in last Tuesday's blizzard.

Thirteen of the living were removed to the hospital in a critical condition. Several others were seriously ill and all but one of the remainder bore the scars of their forty-eight hours exposure to the Arctic blizzard in which seventy-seven of their companions met death. This one was stricken blind after being picked up but it is expected he will recover his sight.

Five thousand persons, many of them relatives of the victims, had lined every vantage point along the harbor front all day waiting for the Bellaventure's arrival and for some news from the missing sealer Southern Cross, with her 170 men. Not a word has been heard from the latter vessel since she was seen driving before the storm Tuesday morning. Hope aroused by reports that she had made one of the numerous harbors along the southern coast were dashed when investigation proved that an error in identification had been made.

There is still faith in many quarters that the Southern Cross, the stout vessel that Lieutenant Shackelton, the British explorer, used on one of his Anarctic expeditions, weathered the blizzard. No wreckage has been reported anywhere along the coast. These optomists call attention to the fact that the Southern Cross is a very slow vessel, able to steam only five knots an hour under the best conditions and if driven far by the gale that it would take her some time to work back into communication with the rest of the fleet.

Many Volunteers

In the absence of Governor Davidson and Premier Morris, the Acting Premier, Mr. Bennett, directed the work of caring for the dead and wounded. Every physician and nurse in the city volunteered for service. They were aided by squads from the naval reserve ship Calypso and various military organizations. The new Crenfell Institute was turned into a morgue.

The disaster which overtook the Newfoundland men was unavoidable, according to Captain Randell, of the Bellaventure, Tuesday dawned somewhat overcast, but with no hint of blizzard conditions, he said, so that it was quite permissable to put men on the ice after seals. Four vessels were within sight of them, the Newfoundland, the Stephano, the Florizel and the Bellaventure. These had a total of one thousand men on the ice. His own men had encountered a small body of seals soon after leaving the ship and were out for only an hour.

ture and the Florizel were fortunate enough to reach their ships safely. The Stephano's men, being nearer the Florizel than their own vessel, hurried on board her. The Stephano, meanwhile steamed towards the spot where her crew had been seen before the snow shut in. This took her away from the Newfoundland's group who were far from their own ship. As soon as the Stephano was notified by the Florizel's wireless of the safety of her own men, she headed back into the storm to pick up the Newfoundland's men.

It was impossible to see a ships length ahead into the snow curtain and when the Stephano's captain thought he was within a mile of the stranded men he lay to and kept his whistle going in the hope that they might be guided towards him.

OBSEQUIES.

Mrs Susan Dobson

The body of Mrs Susan Dobson who died at the home of her daughter Mrs. George Dobson of Woodbury avenue was sent to Kennebunkport, Me., Saturday morning for services and interment, under direction of H. W. Nickerson.

Miss Augusta P Salter

Funeral services of Miss Augusta P. Salter were held at the home on Washington street Saturday at 11 o'clock, Rev. Alfred Gooding conducting the service. The body was taken to Forest Hills crematory for incineration in charge of H. W. Nickerson.

Samuel A Rand

Funeral services of Mr. Samuel A. Rand were held at the home on Franklin street Saturday at 2.30, Rev. W. P. Stanley officiating. Bros. Braynard Hersey, G. E. Cox, Horace Mudge, Willard Gray of Osgood Lodge, I. O. O. F., held services at the home, officiated as bearers. Interment took place in Harmony Grove cemetery under direction of H. W. Nickerson.

Nicholas Bryant

The news was received here on Saturday of the death in Bridgeport of Nicholas Bryant, formerly of this city. Mr. Bryant was a carriage trimmer and for years he was foreman of the trimming room of the old Caine carriage factory and afterwards for over a quarter of a century he maintained a shop on Hanover street. He retired a few years ago and after the death of his wife, he went to live with a nephew in Bridgeport, Conn. The body was brought to Exeter on Saturday and the funeral services held from the Masonic hall, as he was the oldest member of that lode, having been a Mason for fifty-five years.

THE FINEST LAXATIVE IN THIRTY CENTURIES

Kellogg's Tasteless Castor Oil is Truly Tasteless—Not Flavored or Disguised.

For 3000 years castor oil has been the world's best laxative, but until now, an offensive, sickening taste has limited its use.

For 3000 years chemists have tried to remove the taste.

Kellogg's Tasteless Castor Oil is just what the name means— a pure, clear, refined oil without taste or smell. It is the newest product of Spencer Kellogg & Sons, of Buffalo, large refiners of vegetable oils.

Anybody can disguise the taste of alcohol by mixing it with alcohol, wintergreen, peppermint or other flavors, but it remained for the Kellogg's to keep the oil pure and make it tasteless. Kellogg's Tasteless Castor Oil works even better than the old, evil, dose, without pain or griping. Children take it easily.

Sold now in all drug stores. 25c and 50c. Ask for Kellogg's Tasteless and look for the trade mark on the label —a green castor leaf, bearing the Kellogg signature. Made only by Spencer Kellogg & Sons, Inc., Buffalo, N. Y., oil refiners.

For sale by C. W. Bass, Boardman & Norton, F. B. Coleman, William D. Grace, Benj. Green, G. E. Philbrick, C. E. Tilton & Company.

R. E. Clark, Kittery.

DANGER IN SALE OF READY-MADE GLASSES

House-to-House Canvass by Oculists Also Frowned on.

Selling ready-made eye glasses over the counter with no attempt being made to assist the customer in his selection, and making eye examinations in a house to house canvass are both condemned by the Manchester state board of registration in optometry, according to the second annual report of the board made public today.

The sale of ready-made glasses as merchandise is referred to by the board as "a custom over which there has been considerable discussion whether or not the sale should be prevented by law."

Although the board declares that the present law is adequate for regulating the practice of optometry efficiently and economically, it states that it will be willing to assume the duty of supervising the sale of this kind of glasses if the legislature gives it the necessary power, and is recommended by the Boston Dispensary.

Concerning the practice of making house to house canvasses to examine eyes, the board in its report says: "While most of the men making such a canvass seem to be honest in their purpose, the practice is so unprofessional, and so plainly open to criticism, that the board has frowned upon such methods of soliciting business, and has advised the very few who were following this custom to discontinue such a practice. It is gratifying to note that they have promised to discontinue within a specified time.

"GREEN STOCKINGS"

The Players' Club will present "Green Stockings" at Association hall April 16 and 17, under the auspices of the Graffort Club. This play was originally produced by Miss Margaret Anglin's company and recently has been successfully given by amateurs. It has a clever plot and many amusing situations.

All seats reserved, on sale at Harvey's Jewelry store on and after April 10. Price 50 cents. Proceeds to be used for civic work.

ch 2t 6-8

DANGER OF A POTATO DISEASE

Washington, D. C., April 5.—Powdery scab of the potato is a European disease which doubtless followed imported potatoes before the quarantine law went into effect. Every possible effort is being made by the U. S. Department of Agriculture to prevent this disease making inroads on our potato industry, and the cooperation of all interested in this crop is much needed, in dealing with this new potato malady. The Department is issuing a bulletin (No. 82) entitled "Powdery Scab of Potatoes" which thoroughly explains the disease and gives all the practical advice available at the present regarding its control.

Powdery Scab does not attack the portion of the potato vines above the ground. It is primarily a disease of the young tubers, which develops as they mature in the ground. The disease is apparent by small, slightly raised pimples and a slight discoloration of the surface. When cut open, the infected areas appear faintly purplish and extend from approximately the outermost cells of the tuber toward the deeper layers.

The "powdery-scab" fungus, if conditions are favorable, may eat large cavities into the immature potatoes. Besides consuming parts of the tubers it stunts their further growth and causes them to be deformed.

Last spring the Department imported 18 articles of potatoes from Scotland for seed purposes. All were found to be infected with powdery scab and had to be condemned. Fine varieties were imported from England for similar purposes and were all infected in the same manner. The disease has been found on potatoes from Belgium, Norway, and Sweden. On the potato's native heath—South America—the disease has been found. It was reported in several provinces of Canada in 1913.

From Canada the disease has made some headway across the border into northern Maine. This is the one place where there is real danger at present from the infection, but active measures are being taken to drive out the disease and to prevent the shipment of diseased potatoes to other sections.

The seriousness of powdery scab may be realized from the following statement by a conservative Canadian scientist:

"The disease should by no means be regarded lightly. Severe attacks occur when potatoes are planted year after year on infected land. Where this is practised the result will be potatoes hardly superior in quality to those badly effected with the canker. This fact is worthy of notice, especially since, as in the case of canker, no preventive measures have proven of much value."

American Consumers Object to "Scaby" Potatoes.

Any kind of scab or other injury that mars or defaces the potato tuber is a more serious handicap in the American markets than in those of some European countries, due to the fact that consumers abroad offer fewer objections to scabby potatoes than consumers in the United States. There is even a belief prevalent abroad that scabbiness is an indication of superior quality. In the United States, when potatoes are put on the market, scabby potatoes must be sorted out, and therefore are of no use except for stock feed or the manufacture of starch. In Maine the price of scabby potatoes in the autumn of 1913 was 50 cents per barrel, while clean stock brought $1.50 per barrel.

In the country as a whole, hundreds of thousands of bushels of potatoes are left in the fields because they are too scabby to market. There are frequent instances in the New York markets, according to potato dealers, where carload consignments are rejected because of the presence of numerous scabby potatoes. When the soil becomes infested with scab its value as potato land materially depreciates. This is especially true in sections where potatoes constitute the chief crop.

In addition to the fact that potatoes affected with powdery scab are probably less acceptable to the American than to the European consumer, there is also the probability that American varieties of potatoes may prove more susceptible than the European. Introduced parasites are often more destructive in a new environment than in an old one. The varied climatic and soil conditions of several of our states offer a wider range for the new potato malady. The brief experience with this disease in Eastern Canada gives no hint of what its behavior might be in the southern trucking districts, the Central West or the irrigated sections of the United States. Related potato diseases have proven more destructive in the western than in eastern potato territory.

Particular importance also attaches to the fact that Maine is the one state now seriously menaced. Maine is the chief source of seed potatoes for the Central Atlantic and Southern states, and adjoins that portion of Canada where the powdery scab is now most serious. If Maine potatoes should become generally affected, only the most extraordinary efforts can check the spread of powdery scab to nearly every other state.

As yet no method of controlling this disease, when it once gets in the soil, has been found. The new bulletin of the Department relates the results of certain experiments which are interesting, but they are of such a preliminary nature that further study will be required before they can be recommended. The best advice that can be given a farmer whose fields have produced a crop infected with powdery scab is this: Don't grow potatoes for several years on a piece of land that has produced a crop infected with this disease.

It is not yet known how many years the fungus may live in the soil, but its nature suggests that it can probably live for several years.

Sacks and Barrels as Agents in Spreading Powdery Scab

It is well known that second-hand sacks, barrels and boxes are often used in marketing potatoes.

Seed potatoes shipped from the Northern States to be grown in the South are put up either in sacks or barrels. European potatoes coming to this country are shipped in 168-pound gunny sacks. In some of the Western States similar sacks, but holding 120 to 150 pounds, are used. These sacks cost from 12 to 16 cents each, depending upon their quality and whether they are new or secondhand. Sacks of good quality can be used many times, and this has come to be common practice. In both New York and Boston there are firms that act as clearing houses for potato sacks, buying secondhand sacks from anyone who may wish to sell them and shipping them to potato dealers either north or south. It may happen, therefore, that sacks that have previously contained diseased tubers coming from Europe or elsewhere will be used for shipping select seed from one north to the south.

There is considerable chance of potato diseases being spread by means of old sacks. Secondhand barrels may also communicate these diseases. The question arises as to how this spread of disease can be prevented and, of course, the solution is a simple one—by using only new sacks. But this would increase to some extent the cost of potatoes and bring about the accumulation of large quantities of old sacks. It seems very likely that some means of sterilizing old sacks could be put into practice which would make them fully as harmless as agents in disseminating diseases as new sacks. This could probably best be carried out by firms dealing in sacks. This seems probable that subjecting the sacks to steam sterilization for several hours at a pressure of 15 to 20 pounds would render them free from noxious diseases without increasing their cost to any appreciable extent.

EVERHARDT TO MEET A GOOD MAN

Bob Everhardt who defeated Bill Dryden, will meet Earnest Wideman at Freman's hall this evening and a great match is looked for. Everhardt is a wonderful wrestler, a master of all the tricks and strong and quick enough to put most of them into execution.

In Widerman he meets a man who is apparently just as fast, considerably stronger and with some weight.

Widerman met Cyclone Burns here the first of the season and it took the Cyclone a long time to throw him. He is larger than Everhardt and considerably younger. Bill Dryden will referee the match.

NEW HAMPSHIRE COLLEGE NOTES

New Hampshire College, Durham, N. H., April 5.—Members of the science departments of the college heard a lecture here this week given by Professor O. L. Parsons, chief chemist of the federal bureau of mines, who has just returned to Washington from a short trip to New England.

Professor Parsons was at the head of the department of chemistry of New Hampshire college for 20 years and is one of the most distinguished scientists ever connected with the institution. His investigations while here in the rare earth won for him an international reputation. He is now much interested in research work relative to radium and its curative powers for cancer. He is an ardent advocate of legislation now pending in congress which will secure to the United States much of the radium which is are is now shipped from this country to Europe.

Professor Parsons illustrated his remarks with lantern slides showing patients before and after some of the marvelous cures which have been affected by this little understood element.

GOING HOME

Out of the chill and the shadow,
Into the thrill and the shine;
Out of the death and the famine,
Into the fulness divine
Up from the strife and the battle
(Off with the shameful defeat)
Up to the palm and the laurel,
Oh, but the rest will be sweet!

Leaving the cloud and the tempest,
Reaching the balm and the cheer,
Finding the end of our sorrow,
Finding the end of our fear,
Seeing the face of the Master,
Yearned for in "distance and dream."
Oh, for that vision supreme!

Why should we fear at the dying
That is but springing to life,
Why should we shrink from the struggle,
Pale at the swift closing strife,
Since it is only beyond us,
Scarcely a step and a breath,
All that dear home of the living,
Guarded by what we call death!

Out of the chill and the shadow,
Into the thrill and the shine;
Out of the dearth and the famine,
Into the fulness divine
Out of the sigh and the silence
Into the deep-swelling song;
Out of the exile and bondage
Into the home-gathered throng.

—Margaret E. Sangster.

STILL LOST IN THE FOG

The recommendations of Congressman Reed for postmasters in the first district are still lost in the fog. Dover and Meredith seems hopelessly hung up at this moment, although they may be put before the senate at moment's notice. The statement has recently been made apparently without authority, that Mr. Reed has made know his intention to name John R. Willis for postmaster at Manchester and that the appointment will not be opposed by Senator Hollis who is credited with having help up on the road to the White house to first class and 44 fourth class appointments in the first district.

Mr. Reed states that he has not made known his decision regarding the Manchester office and that all statements to the contrary are absolute conjecture. It may be that Mr. Willis is to receive the appointment, but if so Mr. Reed keeps it closely to himself. Regarding Mr. Hollis's probable attitude on the Manchester appointment it goes without saying that opposition to Mr. Reed's selection of a postmaster for his home city would be unavailing and is not likely to develop, whoever the nominee. It is an unbroken custom for the senate to confirmthe selection of a member of congress for his residential city, except when a senator lives in the same place, and it is a custom not likely to be broken into in the case of Manchester.

Read the Want Ads.

FORMER PORTSMOUTH MAN PROMOTED

Mr. J. C. Simpson vice president of the book publishing house, D. C. Heath and Co., with headquarters in Boston has been promoted, and will have charge of the New York office and he will shortly take up his residence in that city. This practically means that Mr. Simpson will have charge of the company as the President is well advanced in years and desires to be released of much of his responsibility.

To Cure a Cold in One Day

Take LAXATIVE BROMO QUININE Tablets. Druggists refund money if it fails to cure. E. W. GROVE'S signature is on each box. 25c.

FUNERAL NOTICE

Mrs. Alberta N. Dixon

Died in Eliot April 5th, Mrs. Alberta N. Dixon, aged 44 years wife of Mr. Wallace Dixon.

Funeral services will be held at the Congregational church, Eliot, Tuesday afternoon at 2 o'clock.

Read the Want Ads.

Ready MAY 1st

Agents Wanted

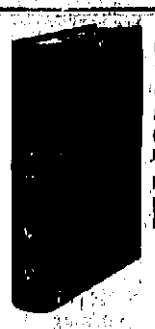

Order Now and secure Special pre-publication Discount

NEW INTERNATIONAL YEAR BOOK

Covering the Year 1913

A concise, authoritative, impartial summary of the World's History, progress and achievements during 1913

An indispensable volume to all who would keep abreast of the times.

A necessary supplement to every encyclopaedia; an invaluable record to those without an encyclopaedia.

Arrangement and Material

Each subject has its own article, the whole arranged alphabetically, with cross reference to related subjects.

Maps and illustrations will be numerous and accurate.

Included will be articles on the Mexican trouble, results of the Balkan war, the Republic in China, developments in Ulster, South American republics, etc.

Other articles will treat of Economics, Aeronautics, Sports, Canals and Aqueducts, Politics, Finance, Railways, Bequests, Biographies, Necrology, notable buildings and engineering feats, medicine and surgery, industrial and social conditions. In fact this book is

A Thesaurus of Information

regarding current topics. It is besides a superb specimen of book making.

Moderate in price but not cheap

Satisfaction guaranteed.

Agents wanted.

Cut out and mail this Coupon Now!

DODD, MEAD & CO.,
449 Fourth Avenue, New York.
Please mail without cost to me, circular and conditions of purchase of the New International Year Book for 1913.

Name_____
Address_____
Town_____
State_____

DODD, MEAD & CO.
449 Fourth Ave., New York City

Dollar for Dollar and More

For One Dollar deposited we will open a bank account in your name and furnish FREE an attractive Home Safe. Over 4000 people in Portsmouth and vicinity already have adopted our Successful Savings System and their earnings are being increased by a 3½ Per Cent. Dividend. Call and let us further explain our Home Savings Department.

PISCATAQUA SAVINGS BANK
FIRST NATIONAL BANK BUILDING
PORTSMOUTH, N. H.

DECORATIONS

FOR WEDDINGS AND FLOWERS FURNISHED FOR ALL OCCASIONS FUNERAL DESIGNS A SPECIALTY

R. CAPSTICK,
Rogers Street.

The Portsmouth Herald

Established September 23, 1884.

Published every evening, Sundays and holidays excepted, by The Herald Publishing Company.

TERMS—$4.00 a year when paid in advance; 50 cents a month; 1 cents per copy, delivered in any part of the city or sent by mail.

Communications should be addressed to F. W. Hartford, Editor.

Entered at the Portsmouth, N. H., postoffice as second-class mail matter.

Advertising rates reasonable and made known upon application.

FOR PORTSMOUTH AND PORTSMOUTH'S INTERESTS

TELEPHONES

Editorial.....28 | Business.....37

Portsmouth, N. H., Monday, April 6, 1914.

The Reason Why.

The canal toll-exemption bill is making a record in our political history that will long be remembered. Nothing like the struggle over it, we think, has ever before been witnessed in the halls of Congress. The President goes to the Capitol, and asks House and Senate to repeal a law, that had been enacted after full deliberation—a law which the platform of his own party had warmly commended. He tells the Congress that they should reverse their policy without considering whether it had been right or wrong to establish it. The request was to be treated as sufficient in itself.

Debate in the House did not bring to light the reason why this supplication had been made. Nobody seemed to know. The bill has gone to the Senate, where discussion is unrestricted. Perhaps the country will find out by and by what the reason really is. One thing is certain. The course which the President has seen fit to adopt has put the country in a situation of a most uncomfortable character.

Foreign governments take notice that our chief executive appears to be more or less afraid. He has intimated that Congress had better do as he asks, or else there will be trouble. If Congress yields, and deprives our coalstwise vessels of the advantage that they need, it will be said abroad that the step was taken because something had frightened us. Such a plight is something the American people are not used to. This country does not relish the love of prestige attendant upon such extraordinary behavior.

Ex-Secretary Olney, sometime ago, took his stand in favor of exemption for coastwise vessels; at least, he expressed the opinion that the United States can exercise the right notwithstanding the terms of the Hay-Pauncefote treaty. In a recent letter, however, to a democratic member of Congress from Massachusetts, this able statesman has advised the Congressman to stand by the President. Mr. Olney's reasoning seems to be that the President knows more about our foreign affairs than does Congress; and when he tells Congress that repeal is needed in order to help him solve problems of our foreign relations, it is best to be with the President and to vote as he requests.

This advice to be sure is all very well, only the President himself is secretive, and does not let anybody know what reason exists for this most unheard of request. He talks in a mysterious tone. His supporters on the floor of the House, and his spokesman in the Senate, deny that the purpose is to please Great Britain. They suggest that a reason is found in the fact that all foreign nations unite in thinking that the law is a violation of our engagements under the treaty.

If such in fact be the only reason, namely, that other nations construe the language of the treaty differently from what our statesmen and lawyers do, it follows that Mr. Olney's advice does not carry much weight, after all. The truth is, the President made a mistake to treat of this subject in a public speech. If a secret reason of grave import exists, the proper course to pursue was to follow the time-honored custom. The President should have sent for the chairman of the Senate and House committees on Foreign Affairs, and confided to them the information he possessed. They could quickly have set to work and Congress would have given due heed to their advice.

However, one good result has come from this attempt to change the policy of Congress. It has called forth an expression of patriotic sentiment, at a season when some people had come to believe that such an exhibition of popular feeling was a thing of the past. Certain newspapers call it "jingoism," but the epithet does no harm.

The American people will honor their treaty obligations. But they will not resolve the doubtful language of a treaty in favor of the other party, so as to help the President in dealing with delicate questions with foreign nations. To do so would come too near a cowardly surrender. A veiled threat cannot influence out national conduct in any other way than to make us stand all the firmer for what we believe to be our rights.

Senator Gallinger has talked in the right strain on this subject. He truly represents the overywhelming public sentiment of this state. Democrats here, as well as republicans, applaud his sound and patriotic utterances. There are encouraging signs that the bill will be defeated, as it deserves to be. If it is —great credit will be due to leading democrats who have stood by their party platform, and have voted for the best interests of their country.

Suit for damages has been brought by a girl student of an Indiana university against seven other girls who seriously injured her last fall in a hazing scrape. Girls in and out of college would do well to remember that aping the foolish actions of men is not a desirable accomplishment.

It is proposed to give the prisoners in the Kansas penitentiary a college education by correspondence. The plan should include keeping them behind the bars long enough to take the full course.

The "holler" about the extermination of song birds by cats will have little effect upon observant people so long as English sparrows are as plentiful as at present.

The Easter Girl With Her Favorite Lilies of the Season.

The significance of Easter time is appreciated by the young folks as we as by the elders, and in the illustration we see a pretty little lassie with son of the Bermuda lilies which are always associated with Easter Sunday.

PEOPLE'S OPINIONS

To the Editor of The Herald:—

I think that all the contraversy through the several papers about what the veterans have or have not done, doesn't amount to a row of pins. In the first place they say that the regulars are opposing them in their efforts to secure the old court house for quarters. It seems that whenever a building belonging to the city is vacated, they want it, and think that the city should consider them first, last and always.

Would it not be a good idea to disband the regular department and place the veterans in charge? Anyone not acquainted with the situation would think the so-called veterans were the whole thing and that they extinguish all the fires before the regular department can get a look in.

The next thing is a firemen's muster and that the regulars are opposing them in their efforts to secure the same.

Again some one suggests that the regulars and veterans should go shoulder to shoulder and hand in hand for the common good, but that was not thought of on the day of the last parade of the regular department, when the veterans refused to turn out, or to enter into a friendly contest with their machine against the regulars with the T. W. Priest. The stunt they pulled off late in the afternoon was no credit to them.

And now about those "pretty engines" of the regular department that they don't know how to use, would say that they are not for sale, as they might be needed in their business.

One or two of those "pretty engines" will probably be given a try-out this evening and some of those so-called veterans should be on hand to see that it is done right.

Portsmouth, April 6.

OBSERVER.

A Few Words To Hypocrites

At last you have succeeded in drawing the pastor away from your own church, a man who was a man, a man worthy of the position he held, but you did not appreciate it. He was so good and did so much to help the church along, and worked hard for its future, and now has to leave it. Take his wife in consideration, see how she has worked to help the good cause along, but those few who pretend to be such good members of the church, had they only tried half as hard as their good pastor, in place of trying to down a worthy person, why there would have been a great deal more gained.

Take notice though,—It's the people that know the least that have the "hammer" ready any moment; but ask these same people to try and uphold some one, and you will never get an answer; but knock, and they will all join you.

Perhaps the congregation will be as large in the future if (?) they get a pastor as good and as well meaning as he leaving, and will not look down upon him just because he pays any visits, shakes hands, or smile at some one the next party don't care for. Take for instance, the part of the sermon on Sunday morning when this good minister spoke about possessing something that he did not own, did it strike any one? I guess it hit some real hard.

Well, it seems a pity to have such a good man as he leave our church, and he certainly leaves a good many friends and good ones too, who wish his plenty of luck and success in the future.

By the time the new pastor comes all the "hammers" ought to be thrown away, and then all trouble will be avoided.

Kittery, Me., April 6, 1914.

A CHURCH MEMBER.

DRESS UP FOR EASTER

No time left to delay—for Fashion says we must don our new attire by Easter.

Save time by shopping with a definite purpose. Shop through the advertising columns of your newspaper.

See what is being advertised and where it is to be found. Pick out the offers that seem to suit your desires and buy accordingly.

Time is saved—and like-as-not money is saved.

Certainly you have the satisfaction of knowing you are dealing with a live, "daylight" man when you patronize one who advertises.

NOW A PLAYWRIGHT

"The Punch," a four act comedy drama, built around a New York reporter and his "tough" assignment, and written by Walter L. Fogg and Harold F. Moulton, members of the staff of a Lynn evening paper, will be given its premiere Monday, April 6, by the Auditorium Stock Company in Lynn. Mr. Fogg, one of the collaborators, was formerly a Boston newspaperman and should know much about the subject.

Mr. Fogg was formerly a resident of this city and a member of The Herald reportorial staff. His many friends in this city will wish him success as a playwright.

Oldest Known Prescription.

The oldest prescription in the world is in the Metropolitan Museum of Art. It is on a piece of stone 3x4 inches in size and was probably written 3,500 years ago in Egypt. The prescription takes up both faces of the stone and is written in the old cursive characters, the compound being a remedy that was used for a fumigation.

To Escape the Storm.

Many, many storms there are that lie low and hug the ground; and the way to escape them is to go up the mountain side, and get higher than they are.—Henry Ward Beecher.

Road to Success.

There is no road to success but through a clear, strong purpose—nothing can take its place. A purpose underlies character, culture, position, attainment of every sort.—T. T. Munger.

JUDGE ROBERT M. WALLACE DEAD

Former Superior Court Chief Justice Succumbs at Milford.

Robert Moore Wallace, former chief justice of the superior court died on Sunday at his home at Milford, N. H., after a long illness aged 67 years.

He was appointed head of the superior court bench in 1901 at the time that court was created out of the supreme court. Previously for eight years he had been associate justice of the supreme court. Owing to ill health he resigned as chief justice November 1, 1913.

Judge Wallace was a graduate of Dartmouth and for five years, from 1906 to 1911, served as a trustee of the college. He had lived at Milford since 1870, having begun his legal career as a partner of the late U. S. Senator Bainbridge Wadleigh.

Robert Moore Wallace, the younger of two sons of Jonas and Mary (Darling) Wallace, was born in Henniker, May 2, 1847. He was the only one of four brothers who lived beyond the age of two years. He entered Dartmouth College at the age of 16 years and was graduated in the class of 1867.

He studied law with Mason W. Tappan of Bradford and was admitted to the bar in 1870. He began the practice of law in Milford with Senator Bainbridge Wadleigh, his partnership continuing until 1879. At this time Senator Wadleigh moved to Boston.

Robert M. Wallace was representative from Milford in 1877 and 1878 and a member of the constitutional convention in 1889. He was county solicitor from Hillsborough county from 1883 to 1893. In the latter year he was made the associate justice of the supreme court by Governor Smith and council during 1893.

In 1893 upon the establishment of the dual court system in New Hampshire, Judge Wallace was made chief justice of the superior court. Judge Wallace sustained the high character of his ancestors. He had attained distinction as a lawyer before his promotion to the bench.

He excelled as an advocate as well as an examiner. Diligent preparation rendered him an effective opponent and ready mastery of the law obtained by deep study and minute retention, added to his legal equipment. He attended the Congregational church. He belonged to the Masons and also to the Odd Fellows.

Judge Wallace married August 25, 1874, Ella M. Hutchinson, daughter of Abel F. and Deborah H. Hutchinson of Milford. They had five children, three of whom survive.

PRIZES ARE AWARDED

(Continued from Page One)

praised by the spectators.

F. W. Lydston & Co.

This well known firm displays the latest in Spring suits and a very extensive line of neckware and gentlemen's furnishings. Their window exhibit called for much praise.

The White Store

The White Store on Market street has a choice display of the latest creations in women's apparel and the same cannot fail to appeal to the lovers of fine dresses.

John G. Sweetser

John G. Sweetser has a very attractive display of refrigerators in the latest designs; all the new ideas in serving and baking dishes attract the housekeeper's attention.

DICTAPHONE SUCCESSFULLY USED IN SPEEDING CAR

Cadillac Vibration So Slight that Not One Record is Marred in 122 Mile Run.

The average business man who prizes the dictaphone as a marvel of time-saving efficiency, and who appreciates the delicacy of its construction, may find it difficult to believe that the instrument has been successfully used in a speeding automobile.

Yet that was precisely what was done in logging the route of a run of 122 miles near St. Louis, Mo. In this instance the dictaphone took the place of the laborious writing of notes bearing on landmarks, dangerous crossings grades, sharp turns, etc.

After several trials and before the pathfinding run was actually begun, it was found that the 1914 Cadillac was best fitted to carry the dictaphone and permit of its use while underway. The instrument was placed in the tonneau and the note-maker sat in front beside the driver, the tube from the dictaphone being carried over his shoulder. The practicality of the Cadillac two speed axle in promoting smoothness and steadiness in running was admirably demonstrated on the trip and although the dictaphone was in constant use while the car was running, not a single record was marred by vibration.

For the purpose of route-making this experiment proved that the dictaphone is far superior to the ordinary method of making written notes, for the record is complete and clear, practically because of the difficulty of writing legibly or rapidly in a moving automobile.

CURRENT OPINION

Save Time for Industrial Training by Omitting Non-essential Studies.

As a general rule, it is the farmer boy who is taking the honors at our colleges and universities. Because on the farm the crops engage the attention during the summer and the farm chores are unusually heavy on Saturdays is no reason why schools should not continue on Saturdays and during the summer in cities, towns and villages. Again, time can be saved for industrial training by omitting from the course of study much that is nonessential and by training our teachers in efficiency. The teaching of habits of thrift and industry, as has been demonstrated again and again, so quickens and strengthens the intellect as to enable the learner to make much greater progress in a given time.

A great improvement could be made by installing an industrial plant in every country school, purchasing at least a twenty acre tract near the school, building the teacher a home upon this tract and employing the teacher the year around that he might train the farm boys to make repairs to machinery and demonstrate the best methods in agriculture and horticulture. However, to confine school work in cities, towns and villages to books is quite as stupid as to carry a rock in one end of a sack and the grain in the other because it was done by a parent.—L. E. Wolfe, Former Superintendent of Schools, Memphis, Tenn.

ELIOT.

Dr. and Mrs. James K. P. Rogers of Portland, Me., were the guests of her sisters, the Misses Ella and Lillian Dame on Sunday.

Mrs. Nettie McPhail of Boston, Mass., was the week-end guest of her parents, R. F. Dixon and wife.

Miss Florence Hammond of Portland, Me., passed Sunday with her sister Miss Emma Hammond.

Arthur Smith, wife and daughter, of Portsmouth, were the guests of Mrs. Smith's parents, Mr. and Mrs. George Staples and wife on Sunday.

A number from here enjoyed the organ recital at the North church on Friday evening.

The Ladies' Circle connected with the Advent church met Thursday afternoon with Mrs. Mary Hanscom.

Charles Tibbetts of Portsmouth was a visitor here Sunday.

Mr. Connors and family have returned to their home in this town after being absent nearly a year.

The M. E. Conference in Portsmouth has been attended by some of our townspeople during the sessions of the past week.

There will be an Easter concert at the M. E. church next Sunday.

Miss Brewster of Somersworth passed Saturday with her sister who is a teacher in town.

The death of Mrs. Wallace E. Dixon occurred at her home Sunday a. m. after a long and painful illness. She was the daughter of Mr. and Mrs. Frank Ham of Dorchester, Mass, who survive her as well as a sister. She also leaves a husband and three sons to mourn her loss.

FAIR WEATHER IS PREDICTED

At Least First Half of the Week Will Be Pleasant.

Washington, April 6—Fair skies were promised tonight by the weather bureau to the eastern section of the country during the first part of the week, but unsettled conditions, probably with rain or snow will prevail in the wake of a low pressure area that will travel eastward from the plateau region, reaching the seaboard about the middle of the week.

"Fair weather will continue" the forecast said, "probably most of the week in the south."

"A low pressure area now over the plateau region, will move eastward attended by unsettled weather, and local rains or snows in the Rocky mountain region and reaching the Middle and North Atlantic states about the middle of the week. Fair weather will follow.

"Temperatures will rise Tuesday over the east and south. No unusual temperatures are indicated at present for any section."

Dr. J. A. GARLAND, Dentist

CONGRESS STREET

Over National Mechanics & Traders Bank. Telephone Connection.

It will be noticed by some that the old "land mark" (The White Dental Electrical Sign) at the corner of High and Congress streets, has been removed. But you will find us at the same old stand.

SEMI-ANNUAL RETURN OF THE TRUSTEES

To the Bank Commissioners of the State of New Hampshire

STATEMENT OF THE CONDITION OF THE

Piscataqua Savings Bank

ON THE 31st DAY OF MARCH, 1914.

LIABILITIES

Amount due depositors,	*$1,330,378.45	*$1,330,378.45
Guaranty fund	63,000.00	63,000.00
Interest	28,319.96	28,319.96
	*$1,421,698.41	*$1,421,698.41

RESOURCES

		Estimated Value.	Par Value.	Value on Books.
Loans on New Hampshire real estate (par. 1)		*$396,270.31	*$396,270.31	*$396,270.31
Loans on other real estate (par. 2)		173,452.96	173,452.96	173,452.96
Loans on collateral security (par. 3)		66,655.85	66,655.85	66,655.85
Loans on personal security (par. 5)		165,008.63	165,008.63	165,008.63
Bonds and notes of this state (par. 7)		98,000.00	98,000.00	96,850.00
Bonds of other states and municipalities (par. 8 and 9)		64,865.00	65,500.00	65,620.38
Railroad bonds (par. 10, 11, 12)		139,060.00	156,000.00	154,824.60
Miscellaneous bonds (par. 13, 14, 15)		153,482.66	158,806.66	154,232.11
Bank stock (par. 16, 17)		39,510.00	31,200.00	37,464.00
Railroad stock (par. 18)		9,583.00	17,300.00	16,845.00
Miscellaneous stock (par. 20)		6,060.00	7,300.00	4,210.00
Bank building and fixtures (par. 21)		7,000.00	7,000.00	7,000.00
Real estate (sec. 2)		48,665.06	48,665.06	48,665.06
Cash on deposit (sec. 3)		31,466.95	31,466.95	31,466.95
Cash on hand:				
Currency	*$2,900.00			
Gold	142.50			
Silver, etc.	86.86			
	*$3,129.36	3,129.36	3,129.36	3,129.36
		*$1,402,209.78	*$1,425,755.78	*$1,421,698.41

STATE OF NEW HAMPSHIRE.

Rockingham County, ss.

We, the undersigned, Committee of the Trustees of the Piscataqua Savings Bank, do severally solemnly swear that we have made a thorough examination of its affairs, and that the foregoing statement is true according to our best knowledge and belief. So help us God.

JOHN H. BROUGHTON,
HENRY A. YEATON,
ALFRED F. HOWARD,
JOSEPH O. HOBBS,

WALLACE HACKETT,
LEWIS E. STAPLES,
JOHN K. BATES,
C. A. HAZLETT,
Committee of the Trustees.

Subscribed and sworn to this sixth day of April, 1914. Before me,

RALPH W. JUNKINS,
Justice of the Peace.

House Lots Wanted

Well located, medium priced lots are being sought. If you have them for sale see

J.G.TOBEY,

LAWYER

48 Congress St

Telephone 135

OBITUARY.

Mary Pendergast

Miss Mary Pendergast died on Saturday at her home on Islington street after a long illness, aged 45 years, 2 months, 26 days. She was a native of this city and a woman who had a host of friends. She leaves three brothers, Rev. William Pendergast of Concord, James and Edward Pendergast of this city.

John H. Bellamy

John H. Bellamy of Kittery Point, died at the home of Mrs. George A. Mudge on Sheafe street on Sunday evening after a lingering illness. He was born at Kittery Point April 16, 1835 and was the last of his family. He learned the carver's trade with Samuel Dockham of this city and soon became an expert at wood carving and his handiwork is to be found in many of the homes in Kittery and this city. He was of an inventive genius and in early life designed many patents from which others realized substantial revenues.

He began his work as an expert wood carver at the Portsmouth navy yard during the war of the Rebellion and he was employed there until 1900. While at the navy yard he made the figure heads and did other carving for the war vessels constructed during that period. His services were highly valued by the late Naval Constructors Wilson and Hitchborn. In addition to his work on the navy yard he carved the figure heads for many of the clipper ships built here when ship building flourished on the Piscataqua river.

Katherine A. Welsh

Died in this city, April 4, Miss Katherine A. Welsh, aged 35 years.

Mrs. Ada S. Leach

Mrs. Ada S. Leach wife of George E. Leach died on Sunday at her home in South Eliot, aged 47 years.

There was all kinds of weather on Sunday, from snow storms to April showers and sunshine.

THE LAST DAY OF THE CONFERENCE

(Continued from Page One)

Brookline—C. W. Dockrill.

Canaan Street and Canaan—C. W. Taylor.

Chesterfield—Supplied by N. L. Porter.

Claremont—T. R. Hicks.

Contoocook and Webster—To be supplied.

Derry, St. Luke's—G. W. Farmer.

Derry Village—Supplied by G. W. Farmer.

East Lempster and South Acworth—Supplied by W. F. Felch.

Enfield and West Canaan—Supplied by W. S. Frye.

Fitzwilliam Depot and Richmond—Supplied by C. T. Matthews.

Grantham and West Springfield—O. J. Faunce.

Grasmere and Goffstown—A. P. Gaines.

Henniker and East Deering—E. B. Young.

Hillsboro and Hillsboro Centre—N. B. Cook.

Hinsdale—Supplied by M. J. Osleyee.

Hudson—F. O. Tyler.

Keene—E. F. Miller.

Lebanon—H. O. Martin.

Londonderry—C. E. Eaton.

Manchester, First—William Warren.

Manchester, St. James and Massabesic—William Woods.

Manchester, St. Jean's—E. J. Pallsoul.

Manchester, St. Paul's—G. B. Thomas.

Manchester, Trinity—C. H. Cole.

Marlboro and West Swanzey—William Weston.

Marlow—Supplied by E. P. Thayer.

Milford—J. N. Seaver.

Munsonville—To be supplied.

Nashua, Arlington street—Supplied by J. T. Allen.

Nashua, Main street—E. C. Strout.

Newport—C. M. Hall.

North Charlestown and West Unity—Supplied by N. D. Witham.

North Salem—To be supplied.

Peterboro—Supplied by C. L. Buehler.

Salem, First and Ayer's Village—E. C. Wright.

Salem, Pleasant street—F. S. Webb.

Sunapee—F. P. Fletcher.

West Rindge—Supplied by G. A. Hickson.

Wilmot and West Andover—To be supplied.

Winchester and Westport—W. B. Locke.

Special Appointments.

E. C. E. Dorion, associate editor "Zion's Herald," member of Plymouth quarterly conference.

J. M. Durrell, field agent of Tilton Seminary, member of Tilton quarterly conference.

G. H. Cornish, G. W. Jones, without appointment to attend school.

G. W. Buzzell, superintendent of Good Will institute, Nashua. Member of Nashua Main street quarterly conference.

O. S. Baketel, editor of "Methodist Year Book" and the "General Minutes." Member of St. Paul's, Manchester, quarterly conference.

Edgar Blake, corresponding secretary Board of Sunday Schools. Member of St. Paul's, Manchester, quarterly conference.

George H. Hardy, conference historian; member of Brookline quarterly conference, Ashburnham, Mass.

R. J. Elliott, tract agent, member of Manchester, St. Paul's, quarterly conference.

W. J. Atkinson, superintendent of Sunday schools for New Hampshire and Vermont conferences, member of St. Luke's, Derry, quarterly conference.

Nelson G. Lyons, conference evangelist. Member of Haverhill, Grace church, quarterly conference.

Elwin Hitchcock, field agent for Preachers' Aid Society. Member of Haverhill, Grace, quarterly conference.

R. S. Guptill, missionary to Africa.

Sunday was practically the last day of the Methodist Episcopal Conference for there is but a brief session this forenoon. While this will be brief it will be of great interest for the appointments will be given out for the year, and it is rumored that there will be many changes. The Bishop and his cabinet were in session until late last evening getting the list completed but no intermination was given out of what the changes would consist of.

Sunday in addition to the services at the Methodist church, ministers from the conference were detailed to preach at most of the churches, some for just the morning service and others for the evening as well. Practically all of the delegates remained over Sunday and there was a large gathering at all of the meetings in the Methodist church.

The program opened for the day at nine o'clock with the Church Love Feast, with Rev. Dr. O. S. Baketel the leader. Dr. Baketel is well known here, having been stationed here for several years and he was given a warm welcome by his friends.

At 10.30 the usual morning service was held with the sermon by Bishop Hamilton and for this service the church was packed, with many standing. Bishop Hamilton who is a very able preacher, said in part.

Bishop Hamilton took for his text: Acts 26 ch. 8 verse

Why should it be though a thing incredifiable with you that God should raise the dead," and he said in part:

There is no valid objection to the resurrection of Jesus Christ. There is no argument against the possibility of the resurrection. The most pronounced of the skeptical minds concede the possibility of miracles and of the greatest miracle. The objection has been to the evidence of the fact. The claim is made that the testimonies are not adequate and satisfactory, but the rejectors of the testimony have never declared what kind or amount of evidence would be adequate or satisfactory. They have even said that no evidence of any kind or any amount would convince them. They are therefore ruled out of all controversy. They have satisfied themselves, simply with a distructive criticism and in most incidents forgetting that in all discussion about religious ideas or feeling we should ourselves be in an exalted mood, and yet, with a compeling sense of our own limits and of the vastness and mysteriousness of the world. They haven't approached even the study or discussion of these all important matters with the apparent concern of the issue of these great truths.

It has usually been an approach marked more with a cold and mean boldness rather than with a modest and intense anxiety to avoid the result which ends in hopefulness and dispair. Like the Hebrew on the burning steamer, when his son was excited. He said, "Why should you be Levi; we have nothing invested." What has an even honest, sincere and reverent skeptic to offer, as an alternative to the only hope revealed to a dying world. I always respect an inquisitive and sincere Thomas who is willing to be convinced, but what satisfaction is afforded human longing if Christ be not rising from the dead? What cure for the ailment of the body or the soul if we are yet in our sins? What philanthropy is there in going through a town, simply to knock down the houses because of a selfish objection to the architect. There is only one alternative to the doctrine of resurrection; Our faith is vain; we are yet in our sins; they also who have fallen asleep in Christ perish and we stand in jeopardy every hour.

I would rather believe Christianity if it were false, than the infidelity which rejects the hope of the gospel if it were true, in the end the issue would be the same and we would perish forever, but we would be one world ahead in the comfort of the life we have lived.

The approach to the study then, of the resurrection must not only be with a reverent concern for the incalculate value of the truth, but it must be made through the only way its appreciation. There is not only one spirit in which to approach the truth, but there is only one way, if we miss either or both. We will wander bewildered and humiliated until, dying of hunger, we shall cry out with the Hebrew philosopher: "Give me light or let me die." This great truth is a revelation. We cannot, by searching find out God. We are such sensitive beings with such worldly tendencies. We must set our horoscope to cover only a sensual interest and sensual concern, conscious of two worlds the one material and other spiritual, we take to the visible and deny the invisible. Science must deal with knowledge gained and verified by exact observation and correct thinking, especially as methodically formulated and arranged in a rational system, but science can never attain to a knowledge of spiritual truth or revelation. It is not a scientific method which discoveries in spiritual things by the mear sight of the eye, or hearing of the ear. Pascal was never a great man until satisfied that moral and spiritual truth could not be mathematically demonstrated.

We cannot go to the natural world for a knowledge of the spiritual. Now the revelation of the resurrection is found nowhere else than in the one and only book. Close the bible and what do we know of it at all? Why then deny the only revelation we have? To bewilder ourselves with imagination prompted by ignorance.

The revelation as we find it, has for its setting the whole kindred of man. We must set our horoyscope to cover the race. We began with a perfect man created to live forever. Death was an accident of his being, but by his sin death passed upon all men. The gospel revelation as given for his recovery as for the recovery for all the children of man this is the meaning of the restitution of all things and such resitution is not perfect until death is conquered.

All our longings are in his direction and the only harmony for such aspiration is to be found in the complete restitution of the falling race. This must include the resurrection of the body, or life is a contradiction and an utter disappointment. There are three things which testify to the resurrection of Jesus Christ. First, it convinced the unbelieving disciples even Thomas. Second, It changed in them fears and terrors into a boldness unaccountable but for its reality. It made martydom as easy and as often even looked for, as any incident of human life. It turned all the disciples into apostles, who faced every form of peril and cheerfully died for their faith. Third, It changed the institution of the Sabbath notwithstanding its long history from the creation until that time to the Lord's Day or Sunday. All history went over from the seventh to the first day and every Nation on the face of the earth is changing its calendar to conform to the year of our Lord, but there are still some who say with what body do they come I answer in the language of Dr. Hodge worth to be quoted in any intellectual presence.

"First—The body of the resurrection will be as strictly identical with the body of death as the body of death is with the body of birth. Second—Each soul will have an indubital intuitiveness conscious that its new body is identical with the old. Third—Each friend will recognize the identical characteristics of the soul in the perfectly transparent expression of the new body. There are arguments from analogy found in the material world which show what man can do. A lump of camphor into spirits of wine is lost, but dilute the composition with water and we recover the camphor. The same analysis can be found with silver with aqua-fortis, but it has never been revealed that man is the redeemer and restorer from the dead. Shall we not say that it is possible for God to raise the dead, and this is all that the doctrine affirms."

The afternoon services opened at two o'clock with a memorial service for the pastors, wives of pastors or widow of former pastors, and at the conclusion Bishop Hamilton spoke feelingly of the death of two of the bishops, Bowen and Walden during the past year.

At three o'clock the ordination services were held and the first were two deacons, Charles W. Frye and A. P. Gaines. They were followed by four elders being ordained, R. S. Guptil, R. A. Martin, J. Kirkwood Craig and John D. Leach. Bishop Hamilton presided at the ordination and he was assisted by his cabinet.

The Epworth League held a rally at five o'clock and there was a large gathering for this service. Rev. E. C. Garland was the leader and it was a very interesting service.

In the evening at 7.30 the Evangelistic service was held with the sermon by Dr. J. O. Randall.

The choir rendered a fine musical program for the different services during the day.

The program for Saturday afternoon and evening was:

2.00- 2.30—Knowledge of Conditions a Necessary Basis for Efficiency; A Survey Dr. W. B. Hollingshead.

2.30- 2.40—Open Conference.

2.40- 3.10—Efficiency Found in the New Financial Plan Dr. John L. Fort.

3.10- 3.20—Questionaire.

3.20-3.40—The League Related to the New Financial Plan, Dr. W. F. Sheridan.

3.40- 4.00—The Sunday School Related to the New Financial Plan, Dr. Edgar Blake.

4.00- 4.25—An Efficiency Program for a District.

4.25 -4.45—Announcements and sale of Efficiency Supplies, Dr. John L. Fort.

6.00- 7.15—Luncheon.

Evening

Theme: The Call of the Total Task.

7.30- 8.00—Reports from District Groups and Adoption of Policy

8.00- 8.45—Address: The Total Task. Dr. Fred B. Fisher.

8.45- 9.00—Intercession.

9.00—The End of the Convention in the Beginning of the Endeavor, Bishop John W. Hamilton.

A statistical report of the progress of the Methodist church in this state, shows an increase during the year in value of church and parsonages of $10,550. An increase in membership roll of 95. In Sunday schools there was a falling off of 6 schools, but a total increase in department of 208 members. One church reported building, $712 decrease in total ministerial support, this includes local pastors, district superintendents and bishop and retired ministers. Bishop and Superintendent showed an increase while support of local pastors shows a decrease.

At the strictly New Hampshire Conference, Col. E. W. Halford of New York delivered a very able address.

The following were the churches at which conference clergymen preached on Sunday:

North Congregational, Rev. Edwar Blake, D. D.

Middle street Baptist, Rev. C. C. Garland, and Rev. J. R. Elliot in the evening.

Court street Christian Baptist, Rev. A. Craig, morning, Rev. Charles Cole in the evening.

Pearl street Free Baptist, Rev. C. N. Tibbetts, in the morning and Rev. J. D. Leach in the evening.

Universalist church, Rev. E. F. Miller.

People's Baptist, Rev. J. T. Hooper

Second Methodist church, Kittery, Rev. J. D. Randall, D. D. morning, Rev. E. A. Durkee in the evening.

Congregational, Kittery Point, Rev. Joseph Simpson.

First Christian church, Kittery Point, Rev. Donald C. Babcock.

Cause of So Many Attacks Being Broken.

In a German City life school for insane the tycoon was debating the question, "Resolved that cardiac insanity should be abolished." The affirmative, an impressive plea this was the city's answer: "And finally, Mr. President, I hold that cardiac insanity should be abolished for the reason, namely, that it has been the cause of so many cycle belts broken."

You never hear Herald advertisers complain of bad business.

MORE MOTORCYCLES FOR 1914

And of course we don't need to tell you that a large percentage will be Excelsiors. For speed, endurance and reliability the Big X always shows in the front rank. Have you seen the two speed for $260 at

LOWD'S MOTORCYCLE MART

338 PLEASANT ST.

Also a line of Indians, Harley Davidsons, and Popes.

Everything up to the minute. Motorcycle tires all kinds and sizes. Remember if what you want is not in stock we will get it for you at short notice.

YOUR EYESIGHT

Do not trifle with it, by wearing glasses not especially prepared for you. Many have done so to their sorrow!

I am an Optometrist skilled in correcting the errors of the eye with suitable lenses, and can give you reliable aid and glasses.

FARRELL, OPTOMETRIST

FRANKLIN BLOCK

SPRING OPENING ALL THIS WEEK

Are the days we have set aside as Show Days to exhibit the smartest style creations of Ladies' and Misses' Spring and Summer 1914 Wear.

YOU are Cordially Invited to call and try on the beautiful new garments we are showing. If you are interested in knowing what's what in style this season, you'll spend a half hour or more at this interesting exhibit.

A very complete assortment of fabrics, styles, and prices.

THE WHITE STORE

60 Market Street. A. Salden, Mgr.

When the sun sets Electric Lights take its place

When your home is upset with the spring cleaning add a few outlets for the

Electric home conveniences

ROCKINGHAM COUNTY LIGHT & POWER COMPANY

Office: 29 PLEASANT STREET, PORTSMOUTH, N. H. Tel. 130

REFRIGERATORS

One and One-Half Carloads

The newest yet. Nine resisting surfaces to preserve the ice. Let us help you save money on your ice bill. White Enamel and Porcelain Our Specialty. Make your selection while our line is complete.

WE ARE ALSO AGENTS FOR THE CELEBRATED EDDY REFRIGERATORS

Portsmouth Furniture Co.,

CORNER DEER AND VAUGHAN STREETS

Near B. & M. Depot.

Style Show Week

We invite everybody to visit our store and get acquainted with all that is new and best in Footwear.

Our stocks are now fresh and complete and a visit here will be worth while.

DOROTHY DODDS FOR WOMEN

RALSTONS FOR MEN

EDUCATORS FOR BOYS AND GIRLS

BROADWALKS EOR CHILDREN

The Latest Ideas in Outing Shoes

N. H. BEANE & CO.,

5 CONGRESS STREET 22 HIGH STREET

Liquid Veneer

Dry Mops

E. C. MATTHEWS HARDWARE & PAINT CO.

Tel. No. 179 41 PLEASANT ST. Opp. Postoffice

COMMERCIAL CLUB WHISKEY

A Popular Favorite for 30 Years

FOR SALE BY ALL FIRST CLASS DEALERS

W. H. CARTER, Sole Owner

589 Atlantic Avenue, Boston, Mass.

CAPTURE OF TORREON DOES NOT CHANGE THE SITUATION

Washington Not to Recognize the Constitutionalists Until Government Has Been Established.

Washington, D. C., April 5.—Only one official despatch was received at the State Department today from Torreon. This was from George C. Carothers, the department's representative with Villa's army, and it is stated that the constitutionalists killed and wounded in the eleven days of fighting at Torreon were 1,200. No estimate was made of the federal losses. This is the only word the State Department has had from the scene of battle besides the brief confirmation of the capture of Torreon received yesterday.

So far as definite action is concerned the capture of Torreon has not produced much at the State Department. Although there is a good deal of loose talk about the nearness of recognition of the constitutionalist government there does not seem to be any basis for it. Even the constitutionalists do not pretend that they have pressed their campaign far enough as yet to expect recognition from the United States. The United States has a definite policy with regard to recognition in the case of newly formed republican governments. They are expected not only to establish their de facto authority and control over a territory but also to establish a government. Even when President Roosevelt gave the overnight recognition to Panama, the forms were gone through. The constitutionalists are fighting for recognition as the government of Mexico. They have not yet, by any means, established their control over Mexico, nor have they established any government, truly speaking over all the territory under their control.

Belligerency Recognition Discussed

The idea has also been discussed of granting the constitutionalists recognition of their belligerency. So far as can be learned, there has been no idea of granting them such recognition and the constitutionalists, up to now at least, have not even desired this. Recognition of belligerency gives a revolutionary faction practically no rights on land at all. Its chief value is that it allows them to capture vessels of neutral nations on the high seas which are carrying contraband goods to the enemy. The constitutionalists have no navy which could operate on the high seas. They have two ships, one gunboat obtained from the federals through the mutiny of its crew and a merchant vessel bought and fitted out in Mexican waters. With these vessels it is understood that they will endeavor to harass commerce within the three mile limit off Mexican shores which are carrying munitions of war to Huerta.

With the capture of Tampico the constitutionalists, would obtain their first important seaport, and it is possible that then they would aspire to naval operations. Huerta undoubtedly benefits greatly by the commerce through Vera Cruz, and a blocade of that port would be a serious blow to him. Whether the constitutionalists could carry out such a pretentious operation seems doubtful, but it is possible that they may want belligerent rights to assist them in some such naval operations in the future. It would then be time for the State Department to consider this question, but hardly before then.

Meaning of Torreon's Fall

What the capture of Torreon has done for the constitutionalists has been to strengthen the policy of the United States in supporting them as against Huerta, or, rather, as the medium whereby President Wilson is to accomplish his purpose of eliminating Huerta. This is worth more to them than all the forms of recognition in the world just now. It was this support which obtained for them the lifting of the embargo on arms, which was of the greatest material benefit.

In a little while the constitutionalists will try their first attempt at financing through their credit. An American in El Paso was reported today as saying that 60,000,000 pesos of fiat money has been issued which is now valued at twenty-eight cents on the dollar. This is denied by constitutionalists here. They claim that they have issued thus far only 9,500,000 pesos of fiat money. Of this amount 5,000,000 pesos were issued by General Carranza and 4,500,000 by the State governments of Sonora, Sinaloa, Chihuahua and Durango. Recently General Carranza issued a decree at Hermasillo providing for the issuance of 30,000,000 pesos. This money is now being printed in New York and will soon be issued. All of the fiat money issued up to this time will be exchanged for the new issue, dollar for dollar and the constitutionalists will then have out 30,000,000 pesos of fiat money.

They place great store upon the good which the capture of Tampico will bring them and the customs revenues which they will receive after they have captured Laredo and the last of the federal towns on the northern border. They are confident that the present price of their fiat money of 26 cents on the dollar, will be maintained while the new issue of 30,000,000 pesos is put out and that their increased revenues in the future and their military victories will steadily force it nearer par.

KITTERY

Riverside Lodge of Odd Fellows holds a regular meeting this evening.

Mrs. Anna W. Hobbs of Allston, Mass., is visiting friends in town.

Mrs. Charles Craig of Eliot was the guest of relatives in town on Friday.

Miss Lizzie Peterson returned to her home in Portland on Sunday after a week's visit with Mr. and Mrs. Clarence S. Chick of Kittery Depot.

Mr. Charles Trafton of Love lane resumed his duties on the navy yard today after an illness.

Mr. Forrest Moore of Kittery Depot has been unable to attend to his work at the navy yard the past week owing to illness.

A lecture on Mexico will be given tonight at the Second Methodist church by W. A. Joubert.

Mr. George Manent of Pride's Crossing, Mass., and son, Elmer Manent of Lynn, were week-end guests of Mr. and Mrs. Lewis Gerrish of Gerrish court.

Mr. Charles Gildden of Lynn passed the week-end in town with his family.

The many friends in town of Mrs. Sykes, wife of Envoy John Sykes of the Salvation Army, were grieved to learn of her death in Philadelphia on March 26, after an illness of six weeks. Mr. and Mrs. Sykes resided in Kittery for several years and made many friends during their stay here. Memorial services will be held this evening at the Salvation Army hall in Portsmouth, and Envoy Sykes will be present.

Fresh fish at Foye's Wharf.

Constable Morris Leach of Kittery Depot on Saturday morning ordered several tramps, who had been hanging around that vicinity for some days, to leave town at once.

Master Thomas Kelley and sister, Margaret, of Portsmouth, were guests of their grandparents, Mr. and Mrs. J. H. Gerry of Love Lane, on Sunday.

The Easter sale and entertainment of the Ladies' Aid Society occurs on Wednesday evening.

The Ladies' Fancy Work Club meets tomorrow afternoon with Mrs. George Seawards at the Navy Yard.

Frank W. Call passed Sunday at his home in North Berwick.

Mrs. Hollis Munson of Government street is out after being ill with the grip.

Mrs. Edgar Baker of Otis avenue will entertain the W. C. T. U. on Thursday afternoon at 2 o'clock.

Misses Overte and Ethel Gerry of Commercial street passed Sunday in Dover.

The date set for the Grange "Veterans' Night" is Friday, May 8. This event promises to be exceptionally good. One half of the proceeds will go to charity.

Mrs. Washington Abrams of the Intervene, who has been very sick, is now able to go out.

Miss Ida Conners of Salem, Mass., who has been passing two weeks with her sister, Mrs. C. G. Newson of Commercial street, returned to her home on Saturday.

Walter B. Donnell of Lynn, Mass. passed the week-end with his parents, Mr. and Mrs. F. E. Donnell of Central street.

Miss Ruth Bartlett has returned from a short visit to New York.

The following have been assigned to parts in the Junior exhibition at Traip Academy: Misses Clara Dixon, Ruth Furbish, Edith Nedeau, Messrs. Norman Drown, Lindley Morrow and Raymond Hobbs. The class numbers 20 members, the largest class ever graduated from this institution.

Rev. Arnaldo Natino delivered his farewell sermon as pastor of the Second Christian Church on Sunday. Mrs. Natino will remain at the parsonage until after graduation at Traip Academy.

For best results try a Want Ad.

Champion Who Will Swim Channel is a Life Saver Too

STROMBERG REVIVING A RESCUED BATHER

Benjamin Schlemberg of New York, the great professional swimmer will attempt to swim across the English channel in September. He is an expert life saver and in the illustration is shown forcing the water out of a rescued man's stomach without rolling him on a barrel. Schlemberg picks up the saved person by encircling his stomach and bending the body so that the pressure forces water out of the person's lungs and stomach.

KITTERY POINT

John Foye moved his family to Kittery on Saturday.

Mrs. Frank E. Lawry is recovering from her recent illness.

The Willing Workers will next meet at the home of Mrs. George Lambert on Thursday, April 16th.

The infant son of Mr. and Mrs. Myron Kent is seriously ill.

Sailed Saturday—

Schooner Lillian, Gloucester for Vinalhaven, Me.

Schooner Annie F. Kimball, Gloucester for Mt. Desert, Me.

Mrs. Lucy Hunt is confined to her home by illness.

Master Burgess Dorr observed his birthday on Saturday afternoon by entertaining a number of his young friends.

Miss Mary Randall has taken employment at Foye's store in Portsmouth.

The Christian Endeavor Social announced for Saturday afternoon at the home of Miss Francella Emery, was postponed until next Saturday.

Miss Florence Hersey of Portsmouth has been the recent guest of Mrs. John Fletcher.

Mrs. Annie Moulton left on Saturday for Alton, N. H., where she will teach school.

Mark Bray passed the week-end in Boston.

Mrs. George Lambert is confined to her home by illness.

Mrs. E. E. Mills of Roxbury, Mass. has returned to her home after visiting Mr. and Mrs. L. E. Rice.

Rev. Joseph Simpson of Rochester, N. H., occupied the pulpit of the First Congregational church on Sunday.

Emory R. Currier has sold his sloop yacht Tulsco to a member of the Boston Yacht Club.

Arrived—

Steamer Charles F. Mayer from Baltimore.

Schooner Ella F. Crowell, Rockport, Me., for Boston.

Maurice Randall has returned to his home in Attleboro, Mass., after spending a week with his parents, Mr. and Mrs. Moses P. Randall.

Mr. Stanley Segee has resumed his duties as conductor on the A. S. R. R. after two weeks' vacation.

Benjamin Seawards of Quincy Mass, passed Sunday with relatives in town.

A rehearsal of the Easter concert will be held on Monday evening at the home of Mr. and Mrs. Willard Emery.

Mrs. Frank Locke of Kittery visited her parents, Mr. and Mrs. J. G. Irish, on Sunday.

William Godfrey has resumed his duties as fireman at the A. S. R. R. power station after an illness.

Postmaster and Mrs. Edgar M. Frisbee returned on Sunday afternoon from a visit to friends in New York and Boston.

Making Fun for Fechter.

The great tragedian, Edwin Booth, had a keen sense of the ridiculous, and frequently told of a performance in which the late Charles Fechter was appearing. In one scene Fechter had to hand over some money to the villain, which he did in a very deliberate manner, counting one, two, three, four, five, six and so on. The interest centered on Mr. Fechter having enough coin to satisfy the rapacious demands of Mr. Bad Man, and the audience was becoming restless and impatient to know if he (Fechter) could make the right change. Finally a young Irishman in the gallery, getting tired of the delay, called out, "Say, Mr. Fechter, why don't you give him a check?"—Chicago Journal.

Permanent Situation.

"Do you remember that profligate young Tewksley who used to live here?"

"Oh, yes. He used to say he wouldn't go to work until he found his life work."

"Well, he's found it."

"What's he doing now?"

"He's working in the shoe factory of the state penitentiary under a life sentence.

Desired Age.

Bacon—I see an apparatus invented by a Paris scientist hatches chickens and protects them from all microbes until they reach a desired age.

Egbert—I didn't know there was any special age when a chicken was desired by a microbe

THE FAMILY'S LINEN

Can be sent here for cleansing for our methods of washing do not mean mixing one family's wash with others. The work is exceptionally gentle and of sterilizing thoroughness.

Do away with "Blue Wash-day" in your home by having the work done here in this modern washing and drying plant — delivered clean and dry.

NEW METHOD LAUNDRY
Tel. 373. Water St.

Red Seal
Thee Best DRY BATTERY on the market
Try them when in want and prove it for yourself

Motor Boat Fittings AT W. S. JACKSON'S
111 Market St., Portsmouth.

SUGDEN BROTHERS
LUMBER OF ALL KINDS
Doors, Windows, Blinds
Lime and Cement
Patent Roofings
NEPONSET SHINGLES
3 GREEN ST.
TELEPHONE CONNECTION

CHICHESTER S PILLS
THE DIAMOND BRAND
Ladies! Ask your Druggist for Chi-ches-ter s Diamond Brand Pills in Red and Gold metallic boxes, sealed with Blue Ribbon. Take no other. Buy of your Druggist. Ask for CHI-CHES-TER S DIAMOND BRAND PILLS, for 25 years known as Best, Safest, Always Reliable
SOLD BY DRUGGISTS EVERYWHERE

DONALD A. RANDALL
PRACTICAL PAPER HANGER DECORATOR AND PAINTER
Exclusive Designs in Foreign and Domestic Wall Papers.
Suggestions, Sketches and Estimates for Decoration of Every Kind.
Marston Avenue, Portsmouth
Telephone 241.

7-20-4
10c Cigar
Thirty-Nine years' continuous increased sales tells its own story.
FACTORY
Manchester, N. H.

START THE NEW YEAR RIGHT
And buy your Coal from
THE PEOPLE'S COAL CO
We have the Best Coal on the market.
Office 60 Elwyn Ave.
W. E. HIGGINS, Mgr.
Tel. 1041-W.

NEW STORE-NEW GOODS
We have opened a new store at
252 Market Street
Where you can find everything in
Foreign and Domestic Wines and Liquors
All the Portsmouth Beers and Ales. Case lots as low as any dealer in New England. Family trade solicited. Goods shipped to any point within the Law. Tel. 159.
JOS. SACCO & CO
Mail orders promptly filled.
TEL. 765W.

FADED PORTIERES
may be redyed to the original shade or any other shade that you might want to match your walls or furnishings.
Satisfaction Guaranteed.
H. SUSSMAN
129 Penhallow St.

NAVARRE
HOTEL NEW YORK
7th AVENUE & 88th ST.
300 Feet from Broadway; from Grand Central Sta., 7 Blocks; Penn. R. R. Sta. 4 blocks. Centre of Everything.
350 ROOMS BATHS 200
A room with bath.....$1.50
Other rooms with bath $2.00, $2.50
Rooms for two persons $2.50, $3.00
CUISINE (a la carte) MUSIC
SEND FOR COLORED MAP OF N. Y.
EDGAR T. SMITH, Managing Director

H. W. NICKERSON,
Undertaker and Licensed Embalmer
OFFICE, 5 DANIEL ST.
Residence, 45 Islington St.
Portsmouth, N. H.
Telephone at Office and Residence.

Ford
It speaks to the heart through the pocket-book. That's why the Ford is a friend to thousands the world over. What any other car will do the Ford will do—and more—at a fraction of the cost. Buy to-day.
Five hundred dollars is the price of the Ford runabout; the touring car is five fifty; the town car seven fifty—f.o.b. Detroit, complete with equipment. Get catalog and particulars from Hiram E. Wever, 79 Rogers Street, Portsmouth, N. H.

HOW TO PROPERLY PAPER YOUR HOME
IS A REQUIREMENT WE ARE THOROUGHLY ACQUAINTED WITH, NOT ONLY IN KNOWING HOW, BUT IN SELECTING AND CARRYING IN STOCK THE NEW PAPERS WITH WHICH TO MAKE UP THESE LATEST DECORATIVE EFFECTS. IF YOU ARE SEEKING THE BEST YOU WILL APPRECIATE OUR ASSORTMENT. THERE'S A LOT IN KNOWING WHAT DESIGN AND COLORING SHOULD BE USED FOR EACH PARTICULAR ROOM. YOU WILL LEARN THE VALUE OF OUR ASSORTMENT WHEN THE PAPERING OF YOUR HOME HAS BEEN ENTRUSTED TO US.

F. A. GRAY & CO. 30-32 DANIEL STREET

LADIES!
I have the BEST SHOE in the city for wear and comfort. Soft, Flexible, Stylish lasts; lace, button, black and tan leathers. Will not slip, and rubber heels. Call and examine them.
First-class Shoe Repairing at short notice.
Chas. W. Greene
No. 8 Congress St.

A Taste Of Health Is Sweet
And some folks use it toward money and fame.
Are you eating right for health?
Grape-Nuts
FOOD
is delicious with cream; easy to digest—in fact, partially pre-digested; and perfect in nourishment.
It contains all the nutrition of what and barley including the vital mineral salts (phosphate of potash, etc.) in just the right proportion as grown in the grains.
A regular ration of Grape-Nuts in place of rich, greasy, indigestible food generally shows a definite gain.
Doubt it? Have a try!
"THERE'S A REASON" for GRAPE-NUTS
—sold by Grocers everywhere

THE COMPANY WITH THE PYRAMID

44 CONSECUTIVE YEARS OF PYRAMIDAL PROGRESS

ASSETS SURPLUS

NEW HAMPSHIRE FIRE INSURANCE CO.

3,202,373.76	872,327.76
3,187,028.27	1,003,285.03
4,009,140.67	1,332,767.00
4,210,838.19	1,267,058.33
4,302,404.12	1,324,978.16
4,481,144.01	1,406,681.84
5,106,187.46	1,510,004.33
5,353,270.70	1,579,330.82
5,175,809.34	1,684,604.61
5,695,887.20	1,700,781.60
6,250,826.09	1,700,433.67

TOTAL LIABILITIES $2,797,093.22
POLICY HOLDERS' SURPLUS $3,453,433.67

The quality of the monument bought of us is the very best—the granite or marble is of the finest selected quality and every detail of designing, lettering, etc., is carried out to perfection.

The memorial bought of us is a lasting one of superb beauty and fine stone.

Permit us to submit our samples and prices.

FRED C. SMALLEY
4 WATER STREET.

FOR SALE
Crockett's Neck, Kittery Point, Me.

A Desirable Farm of 37 Acres, House and Large Barn, Fruit Trees and Tillage, convenient to the trolleys and supplied with high service water. This offers not only an attractive home for all the year round but a delightful location for a summer home. For terms and price apply to

John Sise & Co.,
No. 3 Market Square.

NEW BEACH HOUSE
For Sale

4-Room Bungalow at Jenness Beach with nice piazza and fireplace.

To the right party I shall be pleased to name an extremely low price and terms to suit purchaser.

Apply to
C. E. TRAFTON,
REAL ESTATE AGENT
Portsmouth, N. H.

TELEPHONE 598 for FINEST COLLAR WORK in New England.
We have the "Last Word" in collar machinery, and Guarantee to Make Good."
CENTRAL STEAM LAUNDRY
291 State St.

GRANITE STATE FIRE INSURANCE COMPANY
Of Portsmouth, N. H.

Paid Up Capital
$200,000

OFFICERS—Calvin Page, Pres.; Joseph O. Hobbs, Vice Pres.; Alfred F. Howard, Sec.; John W. Emery, Asst. Sec.

DISAPPEARED WITH $90 FROM HOTEL ROOM

Charles Wilde, a porter at the Kearsarge Hotel, is missing, and with him $90 in money the property of Elvin Newton, who makes his home with his son.

The money was in Mr. Newton's room and it was missed soon after Wilde left on Saturday afternoon and the disappearance of the two caused Mr. Newton to notify the police. No clew as to his whereabouts has been found.

WIT AND HUMOR

Some few years ago I was staying at the King Edward Hotel, Toronto, and was in the habit in company with some old cronies, to sit in the hotel corridor in the evening, swapping anecdotes.

One night a fine looking man with a long grey beard approached our group and expressed his desire to add to the generous good fellowship by relating a recent experience of his own, and commenced as follows:

"I am the proprietor of a certain patented "Hair-restorer and Grower" of world-wide fame, and a few days ago I received my local agent's quarterly expense account, and found among the articles, an item for camphor balls, ten dollars.

Being of a somewhat choleric temper, I immediately sat down and wrote to my agent in Ontario demanding an immediate explanation by return mail. I got it, and it read as follows:

"My dear Doctor:— I rather anticipated that your curiosity would be excited by the item of ten dollars for camphor balls, but the explanation is simple: "Early in the season a beautiful blue-eyed blonde of some thirty years of age, entered the store and purchased a bottle of our wonderful hair restorer; the full sized quart—price two dollars.

Before the end of the week she was in again and bought another bottle, and before the month was up, she was buying her seventh bottle, when, I must confess my curiosity was so violently aroused to know what on earth she could do with seven quarts of our powerful specific, that throwing discretion to the winds, I begged her to forgive my apparent impertinence and explain to me what possible use she could have for seven bottles of this powerful drug in so short a period of time.

With a bewitching smile the fair blonde replied "My dear Sir, why all this unnecessary excitement over so trivial a matter? The fact is "I drink it! and I like it!" Horrified at her confession and fearing for her life, I hastened her into my private office, and gently pushing her into the armchair begged her to open her mouth and put out her tongue. On looking down her throat I beheld a most appalling sight, for, as far as the eye could reach there was a thick growth of fine fur.

Turning to the smiling lady, I said "My dear Madam, thank your lucky stars that you have turned up at this critical moment as your very life is in danger. You are now be-furred, but you would have been interred and you delayed much longer. There is a growth of fine fur already, and if you had continued the use of our specific, it speedily must have choked you. So, swearing her to eternal secrecy, as I feared a report of the matter might injure our sales, I agreed to supply her with camphor balls throughout the season in order to keep the moth out of her stomach.

F. S.

HIGH SCHOOL BOYS IN THE SHOPS

Real industrial training that prepares for real jobs is described in a bulletin on the cooperative plan at Fitchburg, Mass., issued by the United States Bureau of Education. Boys

DOWNING'S SEA GRILL
The Place That Does Business All the Time

HOME COOKING
Pastry like mother used to make

The best of everything to eat, night or day

GEO. W. DOWNING
111 Congress Street

Now is the time to have that house

Piped for GAS

It will cost you from $20 to $30 to have it done complete with fixtures ready to use

Portsmouth Gas Co.,
ALWAYS AT YOUR SERVICE.

in the Fitchburg high school, who attend alternate weeks' in school and shop, are made to feel that their vocational training is serious business. Here are some of the directions given to each "co-op" student when he starts as an apprentice:

"Remember that the object of work is production. Your foreman measures you by the quantity and quality of your work. Social position does not enter. In the shop you are not a high school boy, you are an apprentice. Wear clothes accordingly If you get the mistaken idea that any work given you is beneath the dignity of a high school boy, just remember you are an apprentice and get 100 per cent busy.

"It is your business to get along smoothly with the workmen and foreman; and theirs to get along with you.

"Do not expect any personal attention from the superintendent. He will probably ignore you entirely, but he knows whether or not you are making good, and in most cases, his idea of you depends upon your ability to please your foreman. Don't be a kicker and don't continually bother your foreman for higher wages.

"Never try to conceal defective work. Take your full measure of blame, and do not make the same mistake twice.

"Watch, in a quiet way, what things are being done around you, and don't be afraid to ask sensible questions. A good rule is to think over a question twice before asking. A reputation for having "horse sense" means that you are making good.

"Foremen and workmen will take pleasure in showing you, if you show yourself genuinely appreciative of little attentions. If they tell you something you already know, don't spoil their pleasure by telling them you already know it, but let it be impressed on your mind all the deeper; for the conversation may lead to something which is entirely new to you

"The fool act of one co-op hurts every co-op. See that your actions in and out of the shop do not bring discredit on the Co-op course."

Representatives of the United States Bureau of Education and others who have observed the work say that the spirit of these directions is carried out everywhere in the Fitchburg plan. Vocational training of the Fitchburg type is an opportunity for worth-while work, not an easy way of dodging the grind of academic studies.

GLORIOUS OUTLET FOR TEMPER

Will Men Agree Rug Beating Is Cure, Not Cause?

"How often do you beat your rugs?" an admirable New England housekeeper was asked by a young matron not long ago, with pretty deference. The older woman hesitated, although her eyes twinkled.

"I am ashamed to confess" she admitted. "I was afraid it would be oftner than I do or can; but that sounds hopeful. Your standard is sure to be higher than mine. But perhaps at lease the difference won't be crushing. Tell me please—how often is it?"

"As often as my temper requires it" said the other. It's too glorious an outlet for explosive feelings to waste. I suppose you're horrified, my dear, but really the rugs don't suffer, and neither do my family—who might, if I didn't wreak my irritation, where it will do good instead of harm."

Explosive tempers may not be admirable, and temperamental explosions are not always so harmless expended; but at least they are always preferable to soreness, sullenness, brooding, resentment or cold anger. Mr. Arthur Compton Rickett, in his recent study of William Morris—that jolly vivid man—as he terms him—relates several new instances of Morris' violent thunderclaps of temper and swiftly ensuing sunniness and sweetness.

Once while he was pining he was called from the room, and presently his startled model heard him furiously anathematizing some one outside, whom he diminished or ejected, and then returned a moment later still boiling with wrath. He could not resume his work, but made wild dashes about the room, growling and muttering, until at last in a culminating fit of rage, he took a flying kick at the door and with a vast crashing and splintering smashed in a panel. It was too much for his model's nerves and he started to fleet, but at that moment Morris, with his ire entirely gone now that the explosion was over turned with a beaming smile and assured him gently:

"It's all right—it's all right—but something had to give way!"—Youth's Companion.

LINCOLN UP TO DATE

How the Gettysburg Address Might Be Annotated in Modern Dry-as-Dust Style for School Use

And yet we were fortunate in one way. In those days they read the Gettysburg address to us as a model, and in spite of our resentment our sophomore hearts caught the glory and the awe of it. But in those days the art of textbook writing had not attained its present perfection and the Gettysburg address had not yet been edited as a classic with 20 pages of introduction and I don't know how many foot notes. Am I wrong in supposing that somewhere in the high schools or the colleges this is what the young soul finds in the Gettysburg address.

Fourscore and seven years (1) ago our fathers (2) brought forth on this continent (3) a new Nation (4), conceived in liberty, and dedicated to the proposition (5) that all men are created equal (6) Now we are engaged in a great civil war (7) testing whether that Nation (8) or any Nation so conceived and so dedicated (9) can long endure. We are met on a great battlefield (10) of that war.

Notes

1. i. e., 87 years ago The Gettysburg address was delivered Nov. 19, 1863. Lincoln is here referring to the Declaration of Independence.

2. Figuratively speaking. To take "fathers" in a literal sense would, of course, involve a physiological absurdity.

3. The Western Continent, embracing North and South America.

4 "A new Nation" This is tautological, since a Nation just brought forth would necessarily be new.

5. "Proposition," in the sense in which Euclid employs the term and not as one might say now, "a cloak and suit proposition."

6. See the Declaration of Independence in. Albert Bushnell Hart's "American History Told by Contemporaries" (2 vols; Boston, 1898-1901.)

7. The war between the States, 1861—65.

8. i. e, the United States.

9 See Elliot's "Debates in the Several State Conventions on the Adoption of the Federal Constitution, Etc." (5 vols, Washington 1840-45.)

10. Gettysburg a borough and the county seat of Adams County, Penn., near the Maryland border. 35 miles southwest of Harisburg. Population in 1910, 4030—S. S. in New York Evening Post.

UNCLAIMED LETTERS

The following letters remain uncalled for at the Portsmouth office for the week ending April 4, 1914.

Batchelder, Mr. J. H.
Green, L. F.
Gose, E.
Leipler, Mr. Robert
Moulsby, Mr. Laurence
Mullen, Mr. Fred
Marshall, Mr. O. H.
Macomber, Mr. Isaac B.
Marshall, J. C. H.
Paul, S.
Randall, Mr. C. C.
Rean, Mr. Dooley
Dalton, Mrs. Belle
Hall, Miss Mary
Houll, Mrs. Mary
Norris, Miss Hazel,
Nord, Mrs. Mary
Reauley, Mr. Edward

Makes Others Do It

"The devil dances the tango;" Billy Sunday.

Then he's durned sight smarter about learning steps than some of the righteous are.

Miss Mabel Sanford of Maplewood avenue is the guest of relatives in Boston.

A NEW SCHEME FOR NAVAL PROMOTIONS

Washington, D. C., April 5.—It is understood here that the difficulties over the adoption of the "running mate" scheme of promotion for naval staff officers in the Navy Department's personnel reform programme which were reported some time ago, have been settled by the substitution of a modified scheme which provides for "running mate promotion" except to the grades of captain and commander. In those grades the staff officers will never be more than ten per cent of the total commissioned personnel in the grade of captain and fifteen per cent in the grade of commander.

Military titles will be given to all officers in the staff corps. They will not be promoted from captains to the next higher grade, although their pay and allowances will increase to and within the next higher grade with the running mate. It is also expected that there will be created an active reserve list for the staff corps with two per cent of the commissioned personnel to be transferred to such list every year. This will place upon the active reserve list each year five officers of the pay corps, six of the medical corps, two of the construction corps and one civil engineer.

For the line the personnel program agreed upon provides a total commissioned personnel of about two thousand with 700 on an active reserve list ultimately. Of the higher grades there are to be four vice admirals, twenty rear admirals, eighty captains, 140 commanders and 620 lieutenants commanders.

Only a sufficient number of graduates of the Naval Academy will be accepted each year to fill existing vacancies. The other midshipmen will receive a year's pay and be dismissed, although it will probably be arranged that they will be afforded opportunity to enter the Marine Corps or one of the four staff corps.

SAVING WHITE MOUNTAINS

Government Has Acquired 100,000 Acres of the 600,000 Needed.

Slowly but surely the federal government is moving to take possession of the land within the limits of the proposed White mountain national forest.

The government officials decided early that they would address their efforts first to the main White mountain section, embracing the highest ranges and mountain masses, in the midst of which rise some of the most important tributaries of the Connecticut, the Androscoggin, the Merrimac, and the Saco rivers. That territory reaches from the upper end of the Franconia mountains and the northern slope of the Presidential range south to the Sandwich range and from the Maine boundary on the east to the Moosilauke region on the west, including in all about 600,000 acres of mountain forest land.

The government has acquired or bargained for 105,000 acres of this land already. Practically all of this acreage is "cut-over" land, but there are large patches that are handsomely forested with hardwood trees that the lumberman could not use. There are even some bits of untouched forest, but for the most part this district will need attention in the way of reforestation.

Of the 105,000 acres thus bargained for, 80,000 acres are in the northeast quarter of the mountain quadrangle. Here is the Wild River forest, lying east of the Carter-Moriah range, and stretching to the Maine line. It is a tract of about 42,000 acres, and while it has been logged for years and badly fire-scarred in part, it still bears a lot of splendid timber. Next in size comes a block of 31,000 acres that covers the northern slope of the Great range and Mt. Dartmouth, reaching from Gorham on the east to Fabyan's on the west, a section that has been more highly developed as a summer playground than any other section in the mountain country.

Lying between those two tracts is the Pinkham notch, the eastern gateway through the mountains from Intervale and Jackson north to Gorham. Along this road lie six detached pieces covering nearly 9000 acres in all.

The remaining pieces, taken under government control, are widely separated. At the northern end of the Franconia notch is a block of 15,000 acres that reaches from near Twin mountain and Bethlehem Junction stations south to the lower slopes of Mt. Garfield and Mt. Hale. Through it runs the branch railway to the Profile.

On the southwestern boundary of the region are about 7,000 acres, stretching from the White mountain division of the Boston and Maine, where it crosses the divide between the Connecticut and Pemigewasset rivers, over the western slopes of Mt. Clough and Mt. Moosilauke to within a short distance of the summit of the latter. Add to these areas 6000 acres that New Hampshire has just acquired as a state forest in the northern end of the Crawford notch, and the total is reached of two-years' work in recovering the White mountain region for the public.

At the present time the timber experts of the government have in view the examination of four large tracts, which have been offered by one of the big lumber concerns. These pieces cover, approximately, 90,000 acres. Two of these lie at the southern end of the Franconia notch, another takes in the northern slope of the Sandwich mountains, and practically the whole of Moat mountain, while the third covers the bulk of Mt. Washington, and reaches south along the Montalban ridge to the southern end of the Crawford notch at Bemis. Work in Franconia notch has already begun, but nothing will be done about examining the lands around Mt. Washington until spring is well opened.

CLASSIFIED ADS

For Sale, Wanted, To Let, Lost, Found, Etc.

YOU GET RESULTS FROM THIS COLUMN

1 Cent a Word Each Insertion. Four Lines One Week 40c

HELP WANTED

WANTED—Boy 19 years of age, neat in appearance, honest and willing to work, wants a position as typewriter and some bookkeeping; or will accept a position as head shipping clerk, with chances for advancement. Can furnish best of references. Apply to W. M. G. Jr., 6 Franklin St., Portsmouth, N. H. he 1w A 6.

WANTED—Plain sewing, mending, patching and darning of all kinds, neatly and carefully done, at my home of yours. Work desired by day or hour. Mrs. Frances L. Philbrick, Kittery, Me. he ap 3, 1w

AGENTS WANTED—$5 to $7 daily selling New Fibre Brooms and No-Dust Clothes Line; 100 per cent profit; every woman will buy. Begin canvass at once. Sample by express, 30 cents. Wynne Broom Co., Elmira, N. Y. he, mr 30, 2w

ORDER your Carnations for Easter direct from the greenhouse, fresh cut every day, delivered at your door by parcel post, at right prices. E. C. Clough, Greenland. Phone 878M. h mr 31, 1tt

TO LET

TO LET—Small tenement on Haven Court. Apply at this office. ch tfm228

TO LET—Tenement in Daniel street block. Inquire at this office. he33,tf

TO LET—Hutchinson house on Lincoln avenue. Most desirable location; all modern conveniences. Inquire W. J. Cater. h j 9 tf.

TO LET—Between Market Square and B. & M. station single house of seven rooms, new heater, and large sunny yard. Also tenements of five rooms. Telephone 1181-R. ch tf

TO LET—Tenement of 6 rooms on Daniel street. Small rent. Apply this office. ch tf.

TO LET—Office with private counting office, same floor with Herald, all modern conveniences, including heat. Rent, $16. Inquire of The Herald.

FOR SALE

FOR SALE—One light delivery wagon in excellent condition, suitable for delivery of meats and provisions. Address P. O. Box 444, Kittery, Me. he tf. A. 4.

FOR SALE—One set Encyclopaedia Brittanica, new Werner edition. "C" Eliot, Maine. he ap 3, 1w

FOR SALE—Barber business, including soda fountain, show cases and outfit complete, including stock in trade. Will sell cheap. Apply to R. E. Poole, New Castle, or Tel. 1085W. h ap 2, 1w

EGGS—For hatching from thoroughbred light Brahmas. Great layers of large brown eggs. $1 per 13. E. E. Staples, So. Eliot, Me. he mr 27, 2w

FOR SALE—Two Prairie State Incubators; new, 160 egg size. One Buckeye incubator, 60 egg size. Iron Age, combined hill and drill seeder, and double wheel hoe and cultivator with all attachments. Tel. 799 M. he 1w A 1.

FOR SALE—The most desirable house lots in the city, on Lincoln avenue and on Broad street. Inquire of F. W. Hartford.

COLUMBIAN WYANDOTTES—Unexcelled for beauty and utility. Eggs for hatching, $1 for 15 eggs. Barred Rock eggs, 75c for 13. Forrest C. Varrell, Portsmouth, N. H. R.F.D. No. 2. he mr26, 1m

FOR SALE—House lot on South Road. Price $200.

UPHOLSTERING in all its branches. Custom made window shades; estimates cheerfully given. Packing and shipping of household goods; packing of fine furniture, china etc., by experienced packers. Storage. Margeson Brothers, Tel. 870. tf

FOR SALE—1911 Buick, lately overhauled, painted and remodeled; new axle, differential, transmission, carburetor, time gear, magneto, valves and gaskets; equipped with latest improvements. Price very reasonable. Louis Stosberg, 20 Market street he mr 23, tf

TRANSPORTATION

BAY STATE LINE — VIA RAIL & BOAT — NEW YORK $2.00
Outside 2 Berth Stateroom, $1.50
Steel Steamships
GEORGIA and TENNESSEE
Daily Including Sunday, between Providence and Pier 19, East River, N. Y.
Improved Service—Tel. Main 1715. City Ticket Office, 214 Washington St., Boston

NAVY YARD FERRY TIME TABLE.

Launch leaves Navy Yard, Working days at 7.25, 8.35, 9.15, 10.00, 10.50, 11.15, 11.45 am; 1.05, 1.55, 2.15, 2.45, 3.30, 4.00, 4.30, 4.40, 5.00, 5.00, *7.45 pm. Sundays—10.00, 10.15 am; 3.15, 12.5 pm. Holidays—9.30, 10.30, 11.30 am.

Launch leaves foot of Daniel Street, Portsmouth, Working days, at 8.25, 8.45, 9.30, 10.15, 11.00, 11.30 am; 12.15 1.15, 1.45, 2.15, 3.00, 3.45, 4.15, 4.30, 4.45, 5.40, 6.10, *10.00 pm. Sundays—10.00 am, 12.05, 12.35, 12.45 pm. Holidays—10.00, 11.00 am; 12 m.

* Wednesdays and Saturdays.

"QUEEN OF SEA ROUTES"
Merchants' and Miners' Transp. Co.
Boston and Providence
—TO—
Norfolk, Newport News, Baltimore, Philadelphia, Savannah and Jacksonville
Through tickets from and to principal points, including meals and stateroom accommodations on steamer. Fine steamers, Best service; Low fares. Wireless telegraph.
SPECIAL RATES TO
Norfolk, Old Point, Washington, Atlantic City.
Send for Booklet.
C. H. Maynard, Agt., Boston, Mass.
James Barry, Agt., Providence, R. I.
"Finest Coastwise Trips in the World"

CEMETERY LOTS
CARED FOR and TURFING DONE

With increased facilities the subscribers again are prepared to take charge of and keep in order such lots in any of the cemeteries of the city as may be entrusted to their care. They will also give careful attention to the turfing and grading of them, also to the cleaning of monuments and head stones, and the removal of bodies. In addition to work at the cemeteries they will do turfing and grading in the city on short notice.

Cemetery lots for sale; also, Loam and Turf.

Orders left at residence corner of Richards avenue and South street, or by mail with Oliver W. Ham, 54 Market street, will be given prompt attention.

M. J. GRIFFIN & SON.

FARM IN ELIOT FOR SALE

A 50-acre farm in Eliot, all tillage land; contains story and a half house with ell, in good condition, large barn, hen houses, piggery, etc. Nice well and spring on the place. Orchard of 80 apple trees. Additional land may be bought if desired. Price $1900. Address

GEORGE O. ATHORNE,
Eliot, Me Tel. 1124-W

A. J. LANCE, M.D.
Diseases of the Eye, Ear, Nose and Throat.
15 CONGRESS ST., PORTSMOUTH
9.30 to 12; 2 to 4. Telephone 819W

F. S. TOWLE, M. D.
Physician and Surgeon
OFFICE HOURS:
From 9 a.m., 1 to 4 p.m., 7 to 9 p.m.
350 State St., Portsmouth

HORSE SHOEING
And Jobbing of All Kinds.
Castings of all kinds Welded at short notice.

G. A. TRAFTON
200 MARKET STREET

THE D. F. BORTHWICK STORE

HAVING ACCEPTED THE INVITATION OF THE BOARD OF TRADE WILL ARRANGE FOR A SPECIAL DISPLAY AND OPENING

Saturday, April 4th,

of Spring Fabrics and Furnishings

An invitation is extended to all to pay a visit to our store on Saturday and the following week

THE DISPLAY OF PALMS ON SATURDAY WILL BE AN ATTRACTIVE FEATURE OF THE STORE.

BOXING AT QUAMPHEGAN

Billy Burke of Lynn and Young LaPoint of Somersworth in the Feature Bout.

All necessary details have been arranged for the boxing exhibition at Quamphegan park this Monday evening, which promises to result in the largest assembly of fight fans ever witnessed in this part of the state. The fact that the promoters have induced Billy Burke of Lynn, Mass, and Young LaPointe of Somersworth to place a substantial amount to assure their appearance on this occasion in the main mill or forfeit the cash is accepted by the fans as a sure elimination of the old story which has been characteristic in the past when two good men were scheduled, and which usually resulted in an apology from the management in their inability to secure one of the principals.

In addition to the main affair of six rounds, there will be a semi final, also of six rounds between two of the best local men, namely Dike Regan and Joe Larvin.

In the preliminary, Patsy Birmingham and Young Kelly, both of Dover, will mix matters for three rounds.

William McGuinnis of this city will be the referee.

NAVY YARD NEWS

177 Put on Lists

One hundred and seventy-seven, including laborers passed the examination by the civil service board last week and will be given a standing on the lists. The next examination of applicants will occur in July.

List Exhausted

The list of laborers has been exhausted. A few more can find employment at the yard.

Will Be Detached

Machinist Warren J. Lenney of the yard inspection office will be detached on April 20 and ordered to the U. S. S. Georgia at Boston.

Apprentice Joiner

Benjamin E Seawards of Kittery Point, reported as apprentice joiner in the hull division on Saturday.

One Painter on the List

The list of painters is without a name and men of this trade are wanted at once.

The Herald Hears

That the dog question is interesting to the police in more ways than one.

That they would no doubt like to connect on some "kale" for the last job before giving the canines another chase.

That the Skee Club, all with new kids, made a hit with the ladies in Dover on Sunday evening.

That the girls want to know why they don't display the new headgear at home.

That it's a question whether or not the Elks put a ball team in the Sunset league this summer.

That the fans hope the organization will trot a team out on the diamond.

That a move is being made to reorganize the Christian Shore Boat Club.

That the "go-to-church" Sunday in Portsmouth still shows good results.

That the poets on the Boston and Maine are making a hit.

That it is said some of the verses don't sound good to the management.

That gumshoe men failed to locate the authors of the metrical composition.

That the latest ruling of Secretary Daniels of the navy on the wine question caused some stir among the men higher up in the service.

That much snow and ice remains in the forests.

That the new colored wigs worn by a mother and her daughter are soon to be the cause of the man of the house taking to the water wagon for life on the first sight of this headgear.

That the conductors and motormen of the local street railway now have quarters in the Mechanics block.

That money may talk, but we don't hear much from it at a bargain or rummage sale.

That the girl with a fiery temper is often an expert at making angel cake.

That if we are to have that New England muster the "Dove of Peace" has got to be more in evidence.

That it may be true that women live longer than men, but it may be said that they are a good deal longer in reaching the half century mark.

That Fast Day is likely to be on April 16.

That the groom paying the minister for the marriage ceremony may as well keep his bank roll in his hand, as that is only a starter.

That the eagle on the state house at Concord was carved by the late John Bellamy and is some of the last work of the noted carver.

That the Boston and Maine has laid off several flagmen at the crossings in Salem and Newburyport.

That the I. W. W. will have to pass Portsmouth up.

That Mac says the holdup bunch on Row street were in the wrong stall.

That he was absolutely broke that night.

PORTSMOUTH THEATRE PROGRAMME

For Monday and Tuesday

The Weaker Brother—Lubin drama—two parts.

War is declared. The two men, enemies to each other, enlist in the same regiment. One great thrilling war picture. Featuring Edgar Jones and Brinsley Shaw, formerly of the Essanay company.

ACT—Kennedy and Burke—Singing.

Pathe's Weekly

Speaks an intelligible language to every nationality, and makes its appeal to people of every tongue, race, creed or age, and will appeal to you. This film will teach more to your children in twenty minutes than all the schools will in one day.

ACT—Nelson and Floy—Singing and Violin.

Her Fallen Hero—Kalem Comedy

The plot whereby a couple of stranded actors get a meal, fills this comedy with merriment.

Looking for a Fortune—Is on the same reel.

A country boy's determination to marry an heiress, and what happens as the result, makes this one long laugh.

Gentleman or Thief—Biograph drama

To the news-boy who held his horse every morning he was a gentleman, but in reality he was young raffles. A fine picture for the children.

Wednesday and Thursday:—"The Medicine Man's Vengeance."—Kalem drama in two parts.

Matinee 2.15. Evening 7.00. Saturday Evening 6.45.

OBSEQUIES.

Nathaniel Lindsey

The funeral services of Nathaniel Lindsey were held at the home of his son, Captain Fred Lindsey, No 35 Court street this morning, Rev. William P. Stanley of the Middle street church officiating.

The body was taken to Owls Head, Me., in the morning for burial.

NOTICE

Special meeting of Constitution Circle, No. 294 C. of F. of A. this evening at 7.30, U. V. U. Hall, to take action on the death of Companion Mary Pendergast.

Per order,

NORA HENNESSEY, Chief Companion.

Mary Ryan, Secretary.

ACCEPT INVITATION

Storer Post, No 1, G. A. R., has received and accepted an invitation from Kittery Grange to be present at its observance of Veterans Night, which occurs on Friday, May 8.

THE P. A. C. NETTED $500

The Portsmouth Athletic Club netted about $500 from their recent minstrel show, and it is understood that the money will be used for club improvements.

Daily Thought.

It is by women that nature writes on the hearts of men.—Sheridan.

Read the Want Ads.

QUIET MEETING.

Police Board Discuss New Park—Dog Question Not Mentioned.

The board of police commissioners on Saturday night discussed the proposed park on Sagamore avenue and Wentworth House road. Other matters were also up for discussion but no vote was taken on any of the business of the evening. The proposition of Mayor Yeaton relative to the police handling the work in connection with unlicensed dogs was not touched upon.

PERSONALS

Francis Beckman of Seabrook was here today renewing old acquaintances.

Miss Frances Hodgdon has been restricted to her home on Richards avenue for a week with a severe cold.

ENGAGEMENT ANNOUNCED

The engagement of Mr. Richard Foye of Portland, Me., and Miss Ida L. Johnson of this city is announced

LOCAL DASHES

Dr. Pickering, dentist, 32 Congress st.

The local auto agents report many sales.

Fish of all kinds at Clark's Branch. Tel. 133.

—Oldest auto factory in the United States.—Cadillac.

Saturday was certainly a busy day for the local stores.

Quite a few went to Boston on Sunday to hear Paderewski.

John H. Dowd's Marble and Granite Monumental Works, 52 Market Street.

Entire change of programme at the Portsmouth Theatre this afternoon.

Lobsters and fish of all kinds caught by our own boats, fresh every day. R. Jameson & Sons, Tel. 553.

Upholstering, hair mattresses renovated. Margeson Brothers. Phone 670.

Four naval prisoners in charge of three guards arrived here on Sunday to serve the sentences imposed by court martial.

That curbing at the corner of Vaughan and Congress street that is being put in place has provoked no end of criticism.

The Women's Missionary Society of the Pearl Street Free Baptist church will meet Wednesday afternoon at 3 o'clock with Mrs. Charles Beane, No. 45 Coffin, Court.

The largest stock of bicycles and tires ever in Portsmouth at W. F. Woods. Tires, $2.00 to $5.00; bicycles, $20.00 to $50.00. Iver Johnson bicycles are best.

The attendance at the several churches on Sunday was particularly large, especially at the Methodist church where Bishop Hamilton preached.

Lawn mowers sharpened, saws filed, keys made, locks and umbrellas repaired, edge tools sharpened. Work left with the late C. N. Holmes can be found at William Horne's 33 Daniel street.

The annual meeting of the Portsmouth Country Club will be held this evening and there is considerable business to be considered.

One of the large panes of glass in the Langdon House office was broken this morning by a sailor, who is alleged to have deliberately put his fist through it, after being ejected from the hotel. The sailor was later arrested.

LOST—At noon today; a ledger was taken from in front of the new bottling works of the Portsmouth Brewing Company. A reward is offered for return.

WILL DRAIN TENNIS COURTS

The department of public works today began the work of laying a pipe line to drain the water from the tennis courts at the playground.

For best results try a Want Ad

PERSONAL ITEMS

Ralph Hill passed Sunday with friends in Rochester.

Nelson Pringle has returned from a visit in St. Johnsbury, Vt.

Richard H. Ham passed Sunday with friends at Sanbornville.

Mr. and Mrs. A. N. Ward of Boston were visitors here today.

F. W. Hentge of South Berwick was here Saturday on business.

Miss Constance Noyes has returned to Boston to resume her studies.

Mrs. C. F. Shillaber and daughter Frances, passed Saturday in Boston.

Frank W. Kilburn of Boston was here on Saturday renewing old time acquaintances.

Mrs Joseph M. Hassett of Congress street passed Sunday with relatives in Amesbury, Mass.

Mrs. James C. Gibson of Chestnut Hill, Mass., is the guest of her sister, Mrs. Hugh Gibson and family.

Mrs. Harry Woods and her daughters Gwendolene and Zylika have returned from a visit to Boston.

Miss Maude Perry of Salem, Mass., is the guest of Mr. and Mrs. Leroy C. Moore of Sagamore avenue.

Captain George A Corbett of Austin street is today quietly observing the 80th anniversary of his birth.

B. F. Downing who has been passing six weeks with his daughter, in this city has returned to his home in Eliot.

M. J. Murphy of Lawrence, Mass., a well known summer resident at Hampton Beach was a visitor here today.

Miss Edith Wallace who has been spending a month with Mrs. J. Y. Hanscom and daughters has returned home.

W. F. Harrington of Manchester, general manager of the Portsmouth Brewing Co., was a visitor here on Saturday.

Miss Ellen V. Keefe of Boston passed Sunday in this city as the guest of Mr. and Mrs. Timothy Donovan of Middle road.

Mrs. Annie M. Small has returned from a months' trip to New York, Philadelphia, Newark, Williamstown, Mass., and Boston.

Our well known citizen, Captain Josiah N. Jones of Dennett street is today quietly observing another anniversary of his birth.

Conductor Herbert Colbath of Wolfeboro, well known in this city has so far recovered from his recent illness as to resume his run.

Ex-Chief of Police Thomas Entwistle contemplates attending the meeting and banquet of the American Navy League to be held in New York.

Herbert Hubbard of Brooklyn is the guest of Mr. and Mrs. Harry Woods of Austin street. Mr. Hubbard has recently been advanced to third class electrician in the navy.

WE HAVE IN STOCK A COMPLETE ASSORTMENT OF

Rogers Marine Paints

MADE TO RESIST HEAT AND OIL AND JUST RIGHT TO USE ON MOTOR BOAT ENGINES.

This paint has been well tried by the lobstermen of this vicinity and has given excellent satisfaction.

PRYOR-DAVIS COMPANY

36 MARKET STREET

STATE STREET

FOR SALE

SEVEN-ROOM HOUSE

With hot water heat, bath, gas and stable, near Goodwin Park

Price $3000

BUTLER & MARSHALL
Exclusive Agents
5 Market St.

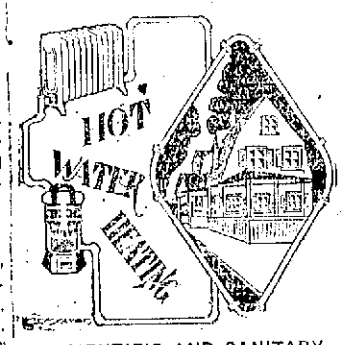

SCIENTIFIC AND SANITARY are the two words that best describe the most modern of

HOT WATER HEATING SYSTEMS.

It is the plumbing science personified. For the even heating that prevents colds and insures comfort and health for your family nothing can equal our satisfactory hot water heating system. Come in and talk to us about it.

M. L. & C. H. BREWSTER
24 Haven Court

FOR SALE

Five-room house with gas and toilet, situated on a large lot with cherry trees. Good location.

Price $1600

FRED GARDNER,
Glebe Building

TREAT YOURSELF WELL
If you don't, nobody else will.
Smoke the

"7-70-7"

CIGAR

and you will be treating yourself to a real treat—the best 10c cigar produced—

"THAT'S DOLAN'S"

Sold most everywhere in Portsmouth.
Factory: 105 Congress Street

Housekeepers Who Want to Save Time and Money
Send their washing to the
Home Washing Co.
The Original
WET WASH

LIZZIE M. GROVER
315 Maplewood Ave. Tel. 452W

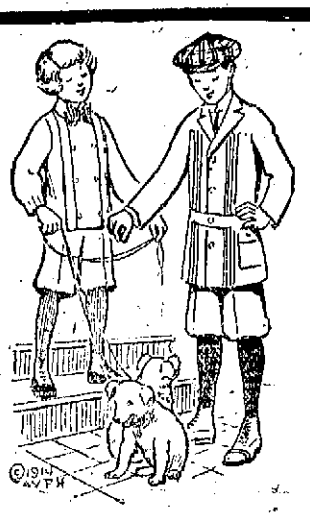

Easter Apparel for the Boys.

For the little folks, too, we have prepared for Easter. Our "preparations" include everything that is new in suits for them, both in models and fabrics, and all the furnishings to go with the suit in the way of blouses, shirts, ties and headwear. In this department mothers will also find some very jaunty and attractive top-coats for Spring.

For boys from nine to seventeen years, suits from A. Shuman & Co. in high grade fabrics.

HENRY PEYSER & SON
SELLING THE TOGS OF THE PERIOD

YOUR ROOM

Needs the final touch to make it attractive, homelike and artistic. The final touch is easily secured by purchasing what every room should have. Every room

NEEDS PROPER PICTURES PROPERLY FRAMED

We have the pictures, and carry in stock constantly, by actual count, 300 different styles of picture mouldings of the latest designs and highest grades. Consult us when you need Pictures or Framing.

MONTGOMERY
OPPOSITE POSTOFFICE.

THE ARTHUR E. RICHARDSON CO.

Agent for the McCall Patterns

The complete catalogue for Spring, showing the latest fashions, now on sale, price 20c which includes your choice of any 15c pattern. The McCall's magazine on sale, subscription price 50c per year or sold separately.

Agent for the American Ladies' Tailoring Co.

EASTER OPENING

And Fashion Exhibit Of All the Newest Things in Ladies' Wear for Spring and Summer

SATURDAY, APRIL 4, AND ALL NEXT WEEK

HIGH QUALITY AND LOW PRICES OUR MOTTO

SIEGEL'S STORE, 57 MARKET ST.,

THE STORE OF QUALITY FOR THE PEOPLE

For Monday and Tuesday we present for your approval a new idea in motion pictures; a program made up of Mutual and General Film reels as follows:—

Green Eyed Devil—Two reel Reliance

A story of two married couples who are very jealous of each other, with a happy ending.

Doctor Polly—Two reel Vitagraph comedy.

A young man in search of a ghost finds instead of the ghost, a very beautiful young lady.

A False Beauty—Keystone comedy.—One of the best ever.

A Midnight Call—Pathe special—One reel.

Guilty or Not Guilty—Thanhouser

A picture that will interest everybody.

King Baby's Birthday—Selig Drama

His First Love—Majestic drama

Songs, selected.—Miss Barron.

Coming Friday and Saturday, April 10 and 11.—"The Perils of Pauline"—Three reels. This will be the first of a two weeks' series of this celebrated Pathe picture now running in the Boston American.

For Wednesday and Thursday we will offer—"A Stronger Hand"—Majestic, two reel feature.

"A Leader of Men"—Lubin, special.—Two reels.